

# THE FIRST AMENDED FINAL PLAT of WHISPERING WINDS CONDOMINIUM

Being part of the  
**NE 1/4, of the NE 1/4**  
**SECTION 3**  
**T. 35 N., R. 6 E.**

Town of Bradley  
Lincoln County, Wis.

North is referenced to the east line of Section 3, which is N 00°18'11" E as determined by solar observation.

UNIT NO.	SQUARE FEET
1	690
2	1,127
3	1,727
4	2,646
5	3,300
6	3,348
7	10,398
8	2,208

- ⊗ Yellow wood r/w post found in place.
- ⊙ Berntsen monument found in place.
- ⊙ 2" iron pipe found in place.
- ⊙ 1 1/2" iron pipe found in place.
- ⊙ 1" iron pipe found in place.
- ⊙ 1/2" iron pipe found in place.
- ( ) Indicates recorded bearing or distance.

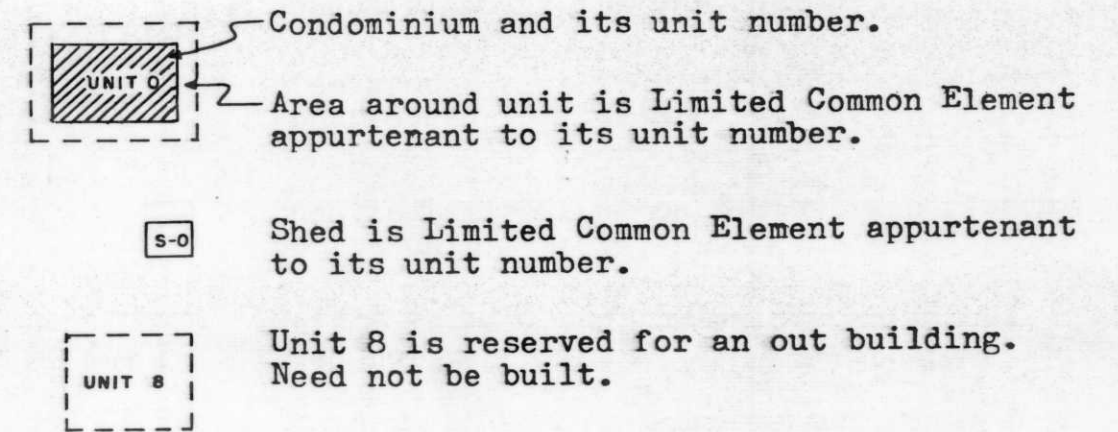

LINCOLN COUNTY, WIS.  
Received for Record the 11th  
day of Sept. A.D. 1996  
4:00 o'clock P.M. and Recorded in  
Vol. 1 of Records on page 16  
*Jolene Guahan*  
REGISTER OF DEEDS

**LAKE NOKOMIS**

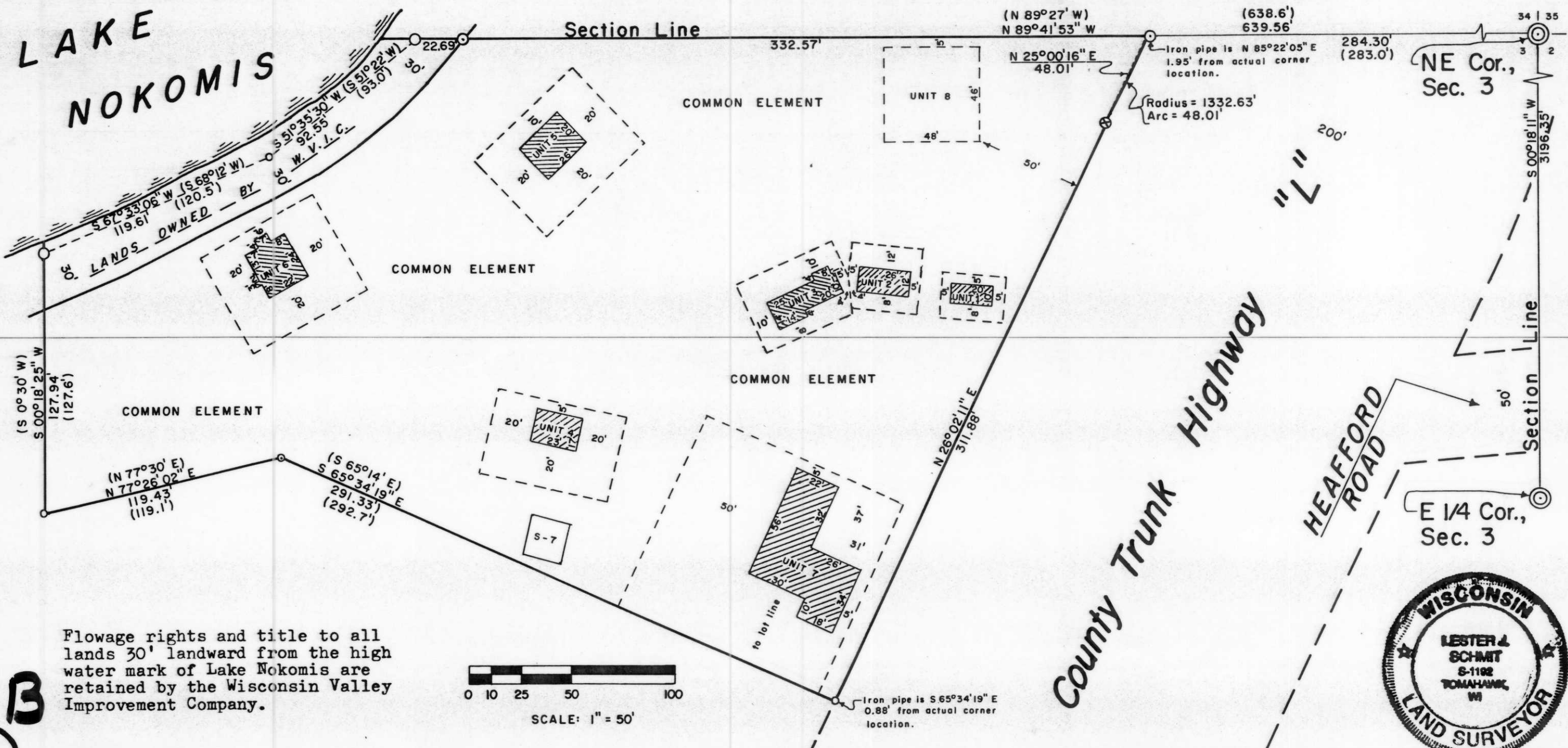

I, Lester J. Schmit, Registered Land Surveyor S-1192 hereby certify that this plat is a correct representation of the condominium described and that the identification of each unit and common element can be determined therefrom. The location of each unit, its approximate dimensions and unit area have been provided on this sheet. This condominium plat, known as Whispering Winds Condominium, consists of one sheet and complies with Sec. 703.11 of the Wisconsin Statutes.

*Lester J. Schmit*  
Lester J. Schmit \$25.00 Pd.  
R.L.S. S-1192 *Lester Schmit*

Dated this 8<sup>th</sup> day of January 1996  
Revised this 15<sup>th</sup> day of January 1996  
Revised this 15<sup>th</sup> day of August 1996



Flowage rights and title to all lands 30' landward from the high water mark of Lake Nokomis are retained by the Wisconsin Valley Improvement Company.

**B**