

WHISPERING WINDS CONDOMINIUM

Being part of the
NE 1/4, of the NE 1/4
SECTION 3
T. 35 N., R. 6 E.

Town of Bradley
 Lincoln County, Wis.

North is referenced to the east line of Section 3, which is N 00°18'11" E as determined by solar observation.

UNIT NO.	SQUARE FEET
1	600
2	776
3	1,210
4	2,646
5	2,970
6	3,286
7	9,566
8	2,208

LINCOLN COUNTY, WIS.
 Received for Record the 26th
 day of Feb. A.D. 1996
 at 10:00 o'clock A.M. and Recorded in
 Vol. 1 of RECORDS on page 15
Jane Callahan
 REGISTER OF DEEDS

- ⊗ Yellow wood r/w post found in place.
- ⊙ Berntsen monument found in place.
- 2" iron pipe found in place.
- 1 1/2" iron pipe found in place.
- 1" iron pipe found in place.
- 1/2" iron pipe found in place.
- () Indicates recorded bearing or distance.

- Condominium and its unit number.
- Area around unit is Limited Common Element appurtenant to its unit number.
- Shed is Limited Common Element appurtenant to its unit number.
- Unit 8 is reserved for an out building. Need not be built.

LAKE NOKOMIS

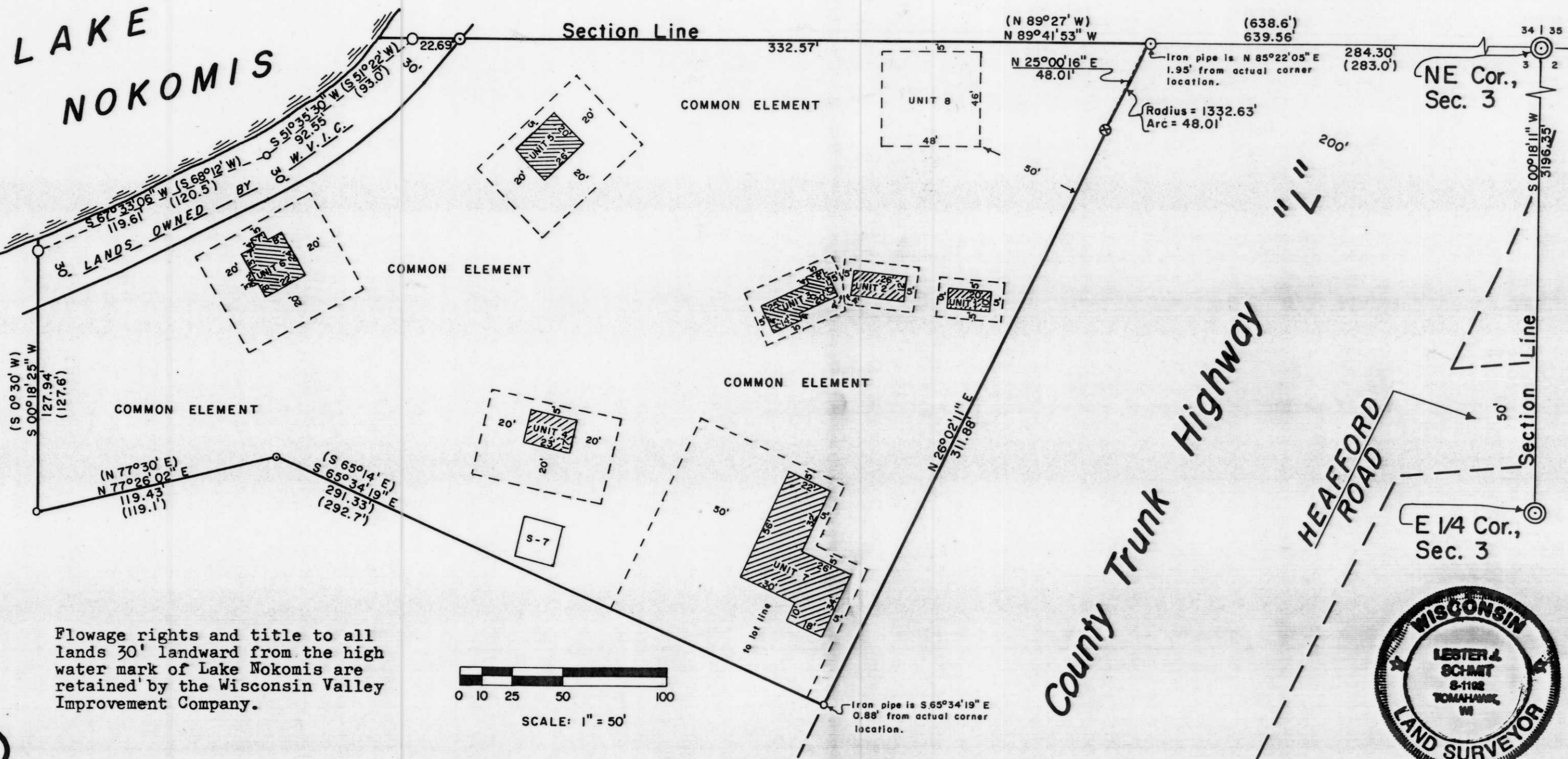

I, Lester J. Schmit, Registered Land Surveyor S-1192 hereby certify that this plat is a correct representation of the condominium described and that the identification of each unit and common element can be determined therefrom. The location of each unit, its approximate dimensions and unit area have been provided on this sheet. This condominium plat, known as Whispering Winds Condominium, consists of one sheet and complies with Sec. 703.11 of the Wisconsin Statutes.

Flowage rights and title to all lands 30' landward from the high water mark of Lake Nokomis are retained by the Wisconsin Valley Improvement Company.

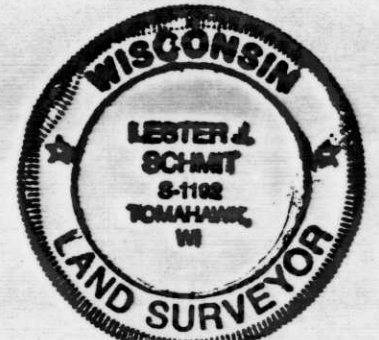
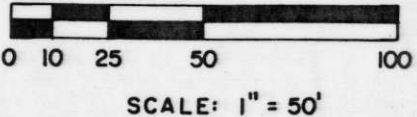

Lester J. Schmit
 Lester J. Schmit
 R.L.S. S-1192
 Dated this 8th day of January 1996
 Revised this 15th day of January 1996

\$2500 Pcd. *Serwog & Peiff*

S135A