

K O T H

PROPERTY
83,960 SQ.FT.
1.93A

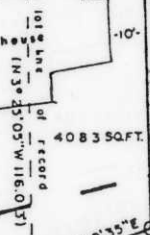

ROAD

(N 85° 54' 45" E 218.79') N 85° 54' 45" E 218.79'

(Q N 75° 33' 32" E 283.5')
H O V I E R O A D
N 68° 39' 35" E
N 68° 39' 35" E

205.42'
205.42'

N 68° 39' 35" E 39.40'
ALSO KNOWN AS EAST KOTH ROAD

50'

17/1994 TO CHANGE NORTH LOT LINE
OF ADDITION.

66'

(N 7° 15' 15" E 176.22') N 7° 15' 15" E 176.16'

G E O R G E K O T H P R O P E R T Y

S132

1060B2

