

1/4 line by Sayers

S 69° 09' W
3562'

N 89° 20' W
1615'



established by R.A. Sayers, Sr. 1951

- iron monument found
- iron pipe set
- △ soil boring location

MORRIS TRUST LANDS
6.8 Acres

S 0° 09' W
6732'

1/4 line by Sayers

S 0° 22' W
8766'

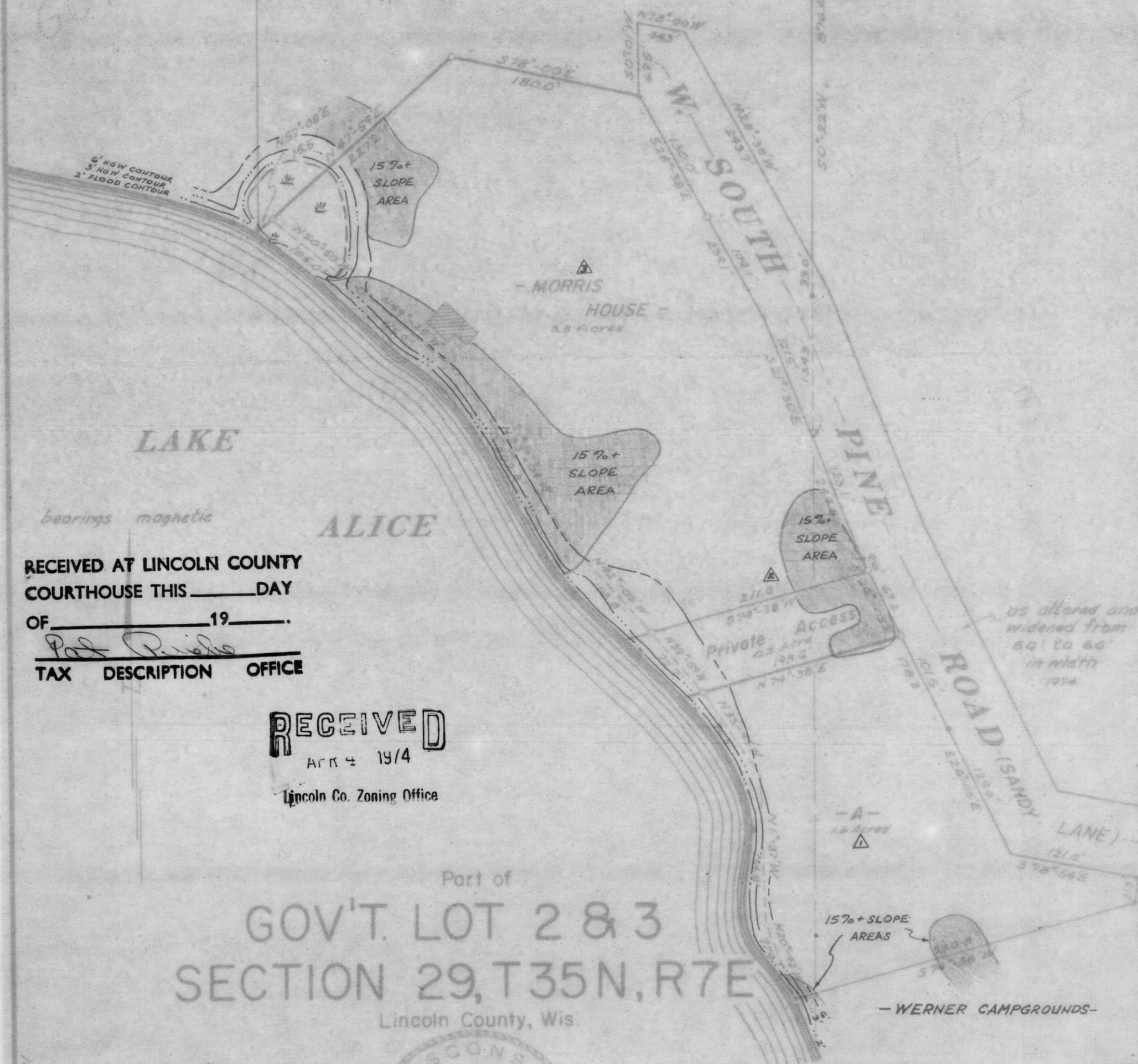

bearings magnetic

RECEIVED AT LINCOLN COUNTY
COURTHOUSE THIS _____ DAY
OF _____ 19____.

Pat Riecke
TAX DESCRIPTION OFFICE

RECEIVED
APR 4 1974

Lincoln Co. Zoning Office

Part of
GOV'T. LOT 2 & 3
SECTION 29, T35N, R7E
Lincoln County, Wis.



Scale 1"=100'

March, 1974

Northwoods Surveyors Inc.

Robert H. Winat
Land Surveyor

The slope and contour information shown hereon is accurate and true to the best of my knowledge & belief.

B