

GOV'T. LOT 3

SECTION 16

T. 35 N., R. 7 E.

Town of King
Lincoln County, Wis.

- Lot 1) \$39,900
- Lot 2) \$25,900
- Lot 3) \$34,900
- Lot 4) \$34,900

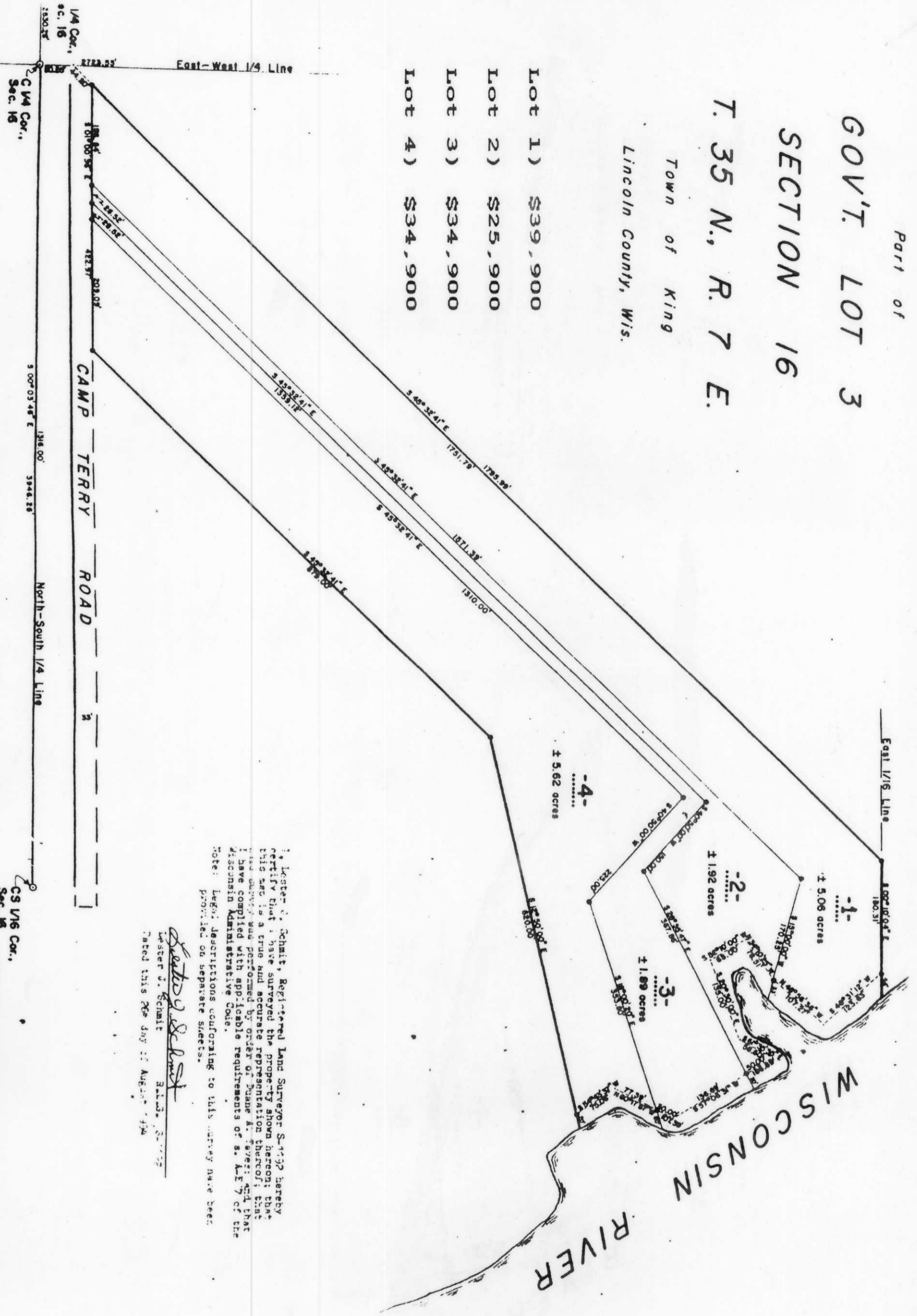

I, Lester J. Schmit, Registered Land Surveyor S-1192 hereby certify that I have surveyed the property shown hereon; that this map is a true and accurate representation thereof; that this survey was performed by order of Duane A. Taves; and that I have complied with applicable requirements of s. A.F. 7 of the Wisconsin Administrative Code.

Note: Legal descriptions conforming to this survey have been provided on separate sheets.

Lester J. Schmit
Lester J. Schmit
Dated this 26th day of August, 1974

East-West 1/4 Line
North-South 1/4 Line

CAMP TERRY ROAD

1/4 Cor.,
Sec. 16
C 1/4 Cor.,
Sec. 16

CS 1/6 Cor.,
Sec. 16



LEGEND
 BEARINGS
 BEARINGS MONUMENT SET THIS SURVEY.
 2" IRON PIPE SET THIS SURVEY.

B

TIMBERLAND SURVEYORS
 DUANE A. TAVES
 W 2699 HWY "A"