

Part of
 GOV'T. LOT 3

SECTION 16

T. 35 N., R. 7 E.

Town of King
 Lincoln County, Wis.



- Lot 5) \$34,900
- Lot 6) \$34,900
- Lot 7) \$39,900
- Lot 8) \$44,900

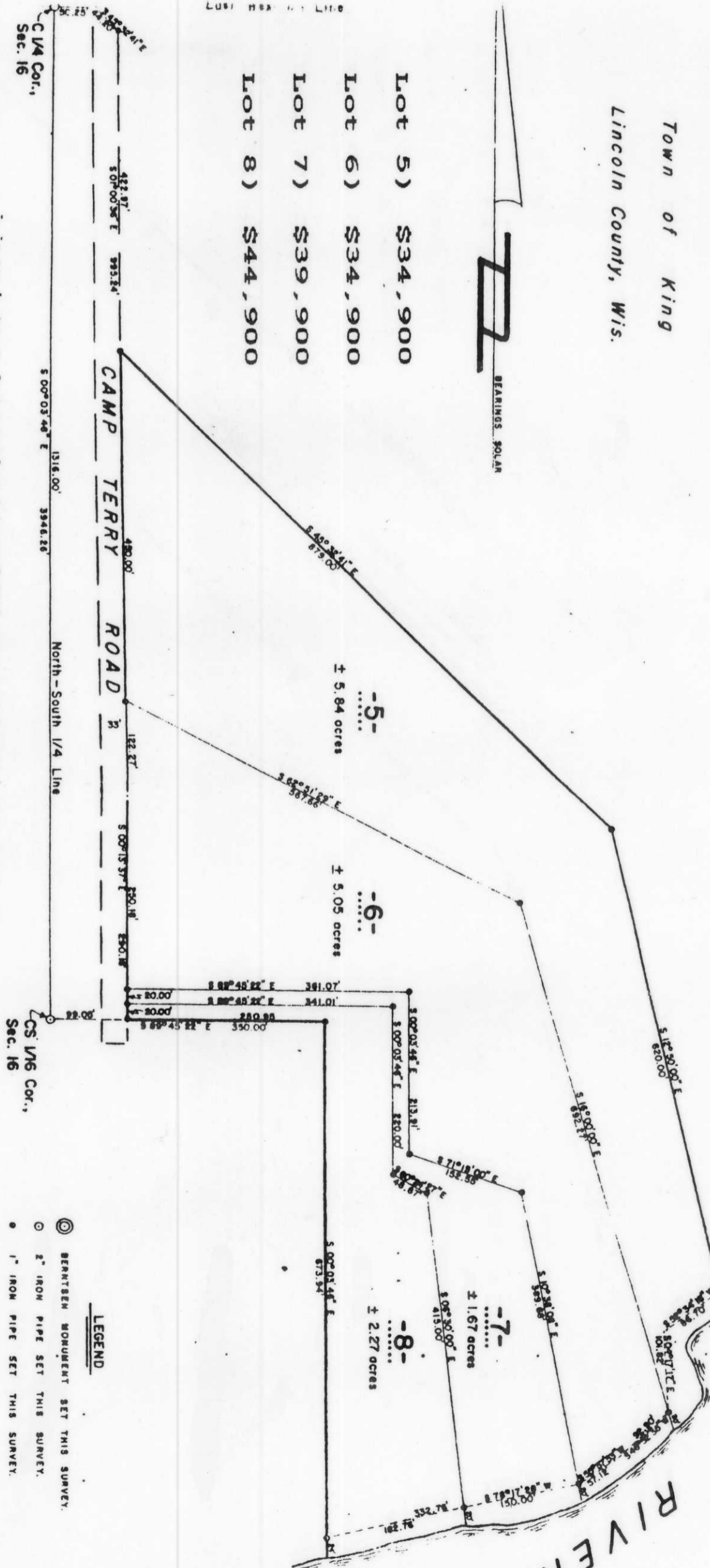

In Letter of Consent, Registered Land Surveyor J. J. Schmitt, dated August 1934, that I have surveyed the property shown herein that the said lot is a true and accurate representation of the property that said survey was performed by or under the direction of Dick Rollmann and that I have complied with all public law requirements of S. A. 17 of the Wisconsin Administrative Code.
 Note: Legal proceedings pertaining to this survey have been provided on separate sheets.

Richard J. Schmitt
 Richard J. Schmitt R.L.S. 2-1132
 dated this 24th day of August 1934

LEGEND
 ● BEARING MONUMENT SET THIS SURVEY.
 ○ 2" IRON PIPE SET THIS SURVEY.
 • 1" IRON PIPE SET THIS SURVEY.

TIMBERLAND SURVEYORS
 DICK ROLLMANN
 1478 E. GREEN BAY S
 SHAWANO, WIS. 54981

ST129A