

Marathon Box Co./Drawing Sheet: Model _____ Part _____ Part No. _____ Date 3/20/87
 Customer _____ I.D. _____ Drwg. No. _____ Style _____

sec 2-35-06.

08-31-1993 01:07PM FROM NOKOMIS LMR CO. TO 15366528 P.02

S128A

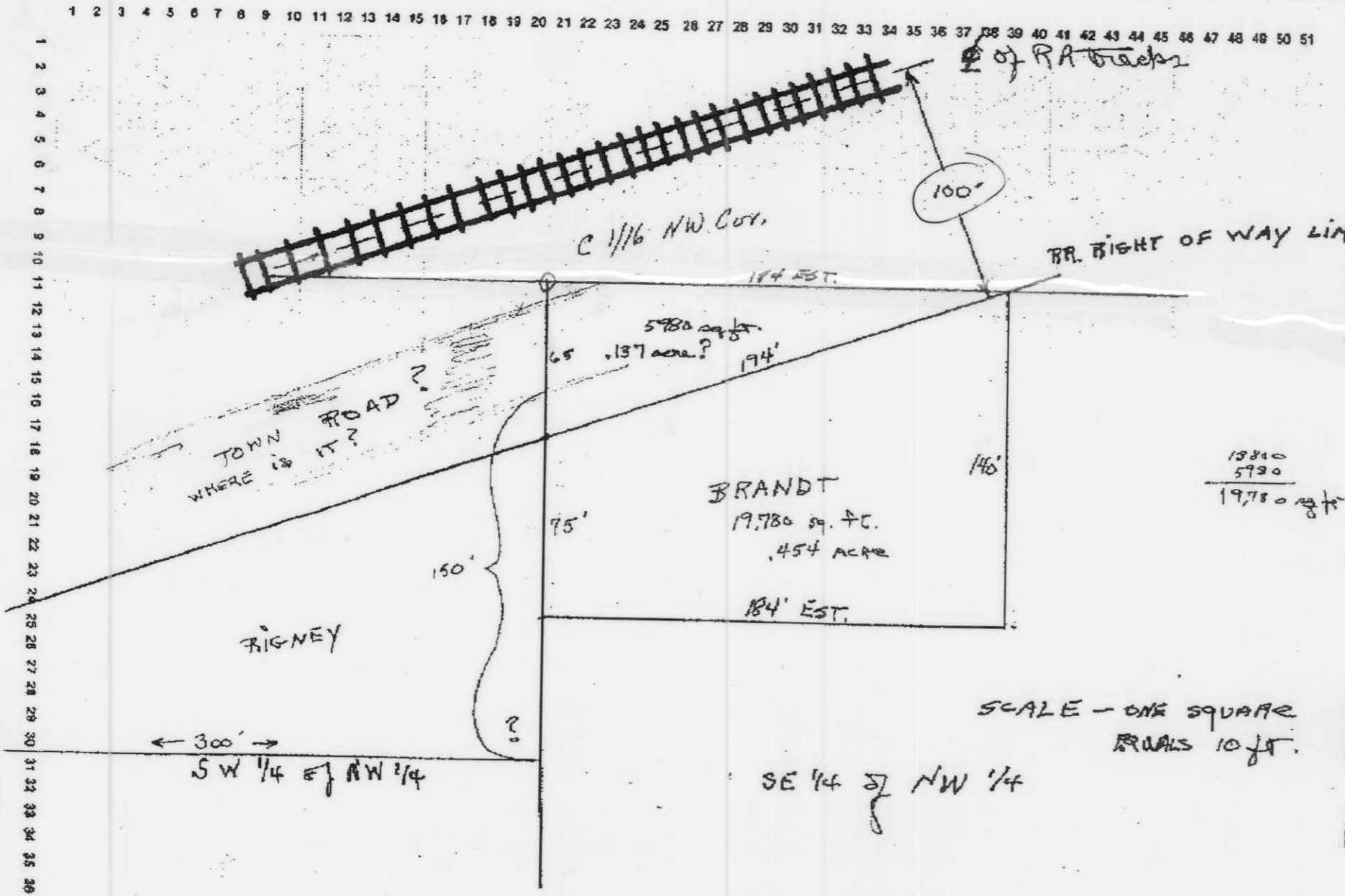

RECEIVED AT LINCOLN COUNTY
 COURTHOUSE THIS 13 DAY
 OF Sept 1994
Pat Miller
 TAX DESCRIPTION OFFICE

TOTAL P.02