

SCALE IN FEET
0' 10' 25' 50'

- Existing 1" Iron Pipe
- Existing 1½" Iron Pipe
- Set 1¼"x24" Iron Pipe weighing 2.27 Lbs./ Lin. Ft.

NOTE: Wisconsin Valley Improvement company owns all lands lying within 30 feet of the high water mark of Lake Nokomis. Acreages shown are to the staked meander line, and are not totally accurate.

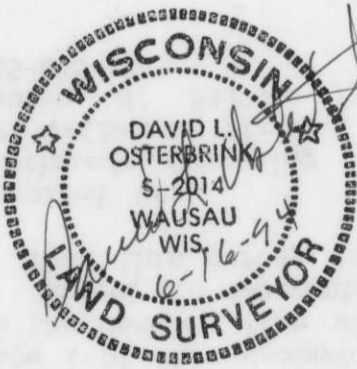

RECEIVED AT LINCOLN COUNTY
COURTHOUSE THIS 13 DAY
OF Sept 19 94
TAX DESCRIPTION OFFICE
Pat Chieba

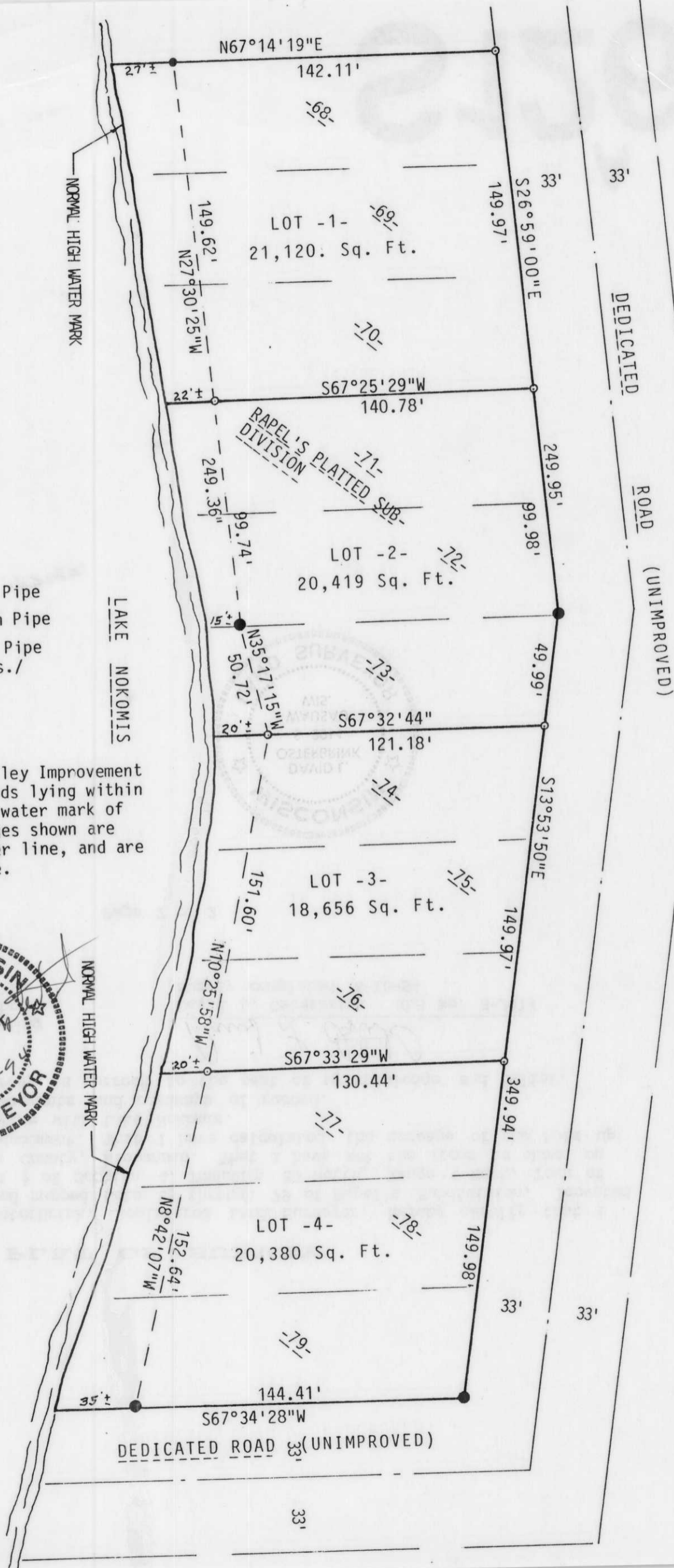

B