

SURVEY FOR KARL & JOANN KUMMER

Part of NW 1/4 NE 1/4 Section 24, T.35N., R.8E.
LINCOLN COUNTY, WISCONSIN

S123A

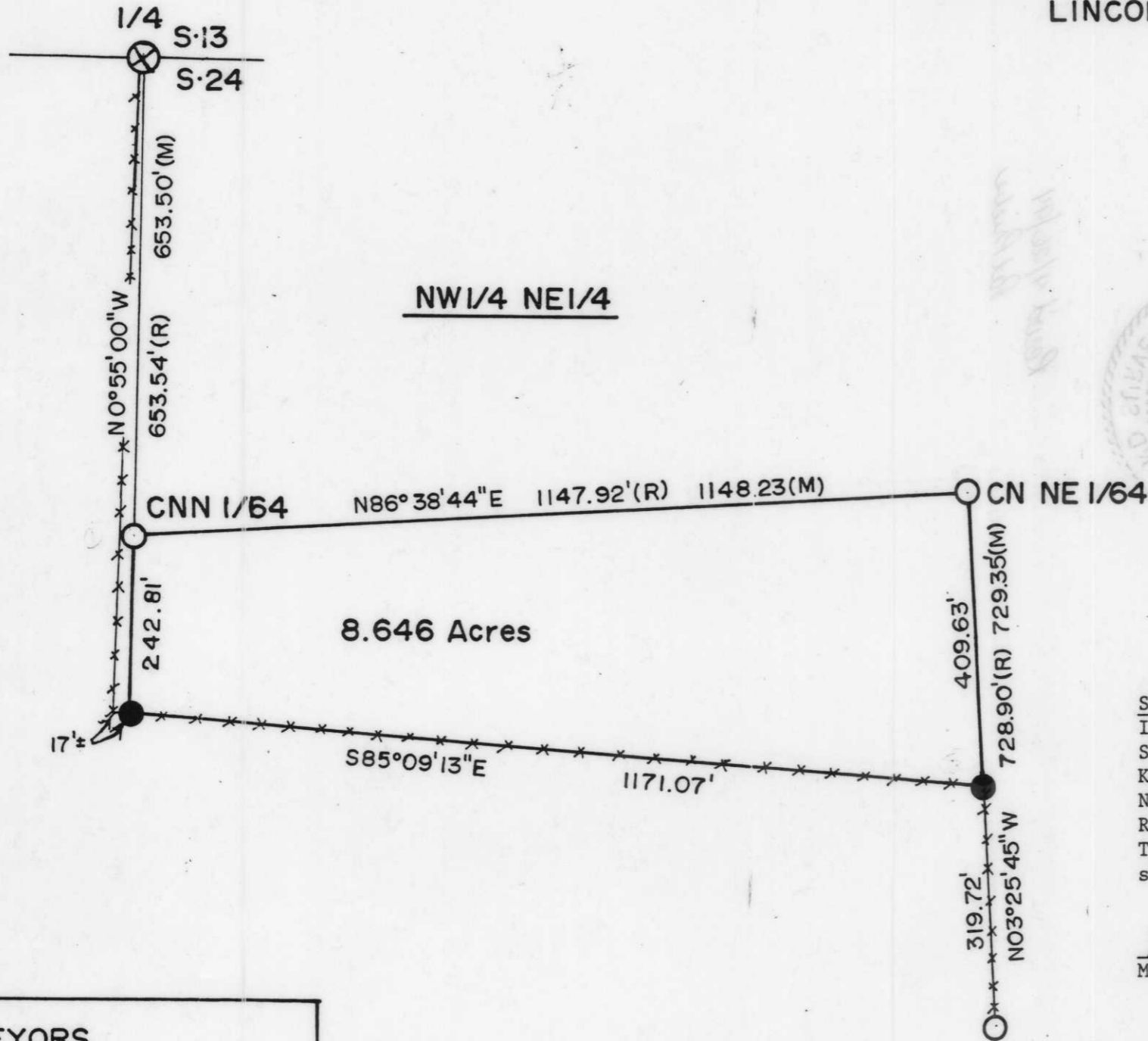

LEGEND

- ⊗ - Restored GLO Monument
- - Corners Placed on CSM #677 Lincoln County - 1 1/4" x 24" Iron Pipe
- - Corners Set This Survey - 1 1/4" x 24" Iron Pipe
- (R) - Record Measurement From CSM #677
- (M) - Measurement This Survey
- - - - - Fence Line

SCALE: 1" = 200'

Bearing Reference From N-S 1/4 Line on CSM #677

Surveyors Affidavit:

I, Milo E. Stefan, RLS #1558, a licensed surveyor in the State of Wisconsin, and at the request of Karl and JoAnn Kummer, have surveyed a 8.646 acre parcel in the Northwest 1/4 of the Northeast 1/4 of Section 24, T.35N., R.8E., 4th P.M. and have marked the corners of said parcel. This Plat Map is a correct representation of the parcel surveyed to the best of my abilities.

Milo E. Stefan
Milo E. Stefan, RLS #1558

4/10/1993
Date



EXHIBIT NO. 3
RAYMOND B. KRAEMER
DATE 3-28-94

STEFAN SURVEYORS

By: *MES*

Date: *4/10/93*