

LOTS 1,2&3  
of  
**CSM 557**  
recorded in  
**VOL. 3 CSM, PG. 11**  
being part of  
**GOV'T. LOT 5**  
**SECTION 12, T35N, R6E**  
Town of Bradley  
Lincoln County, Wisconsin

Bearings per CSM 557

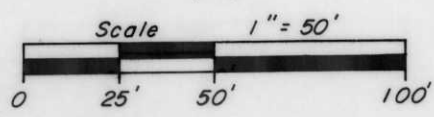
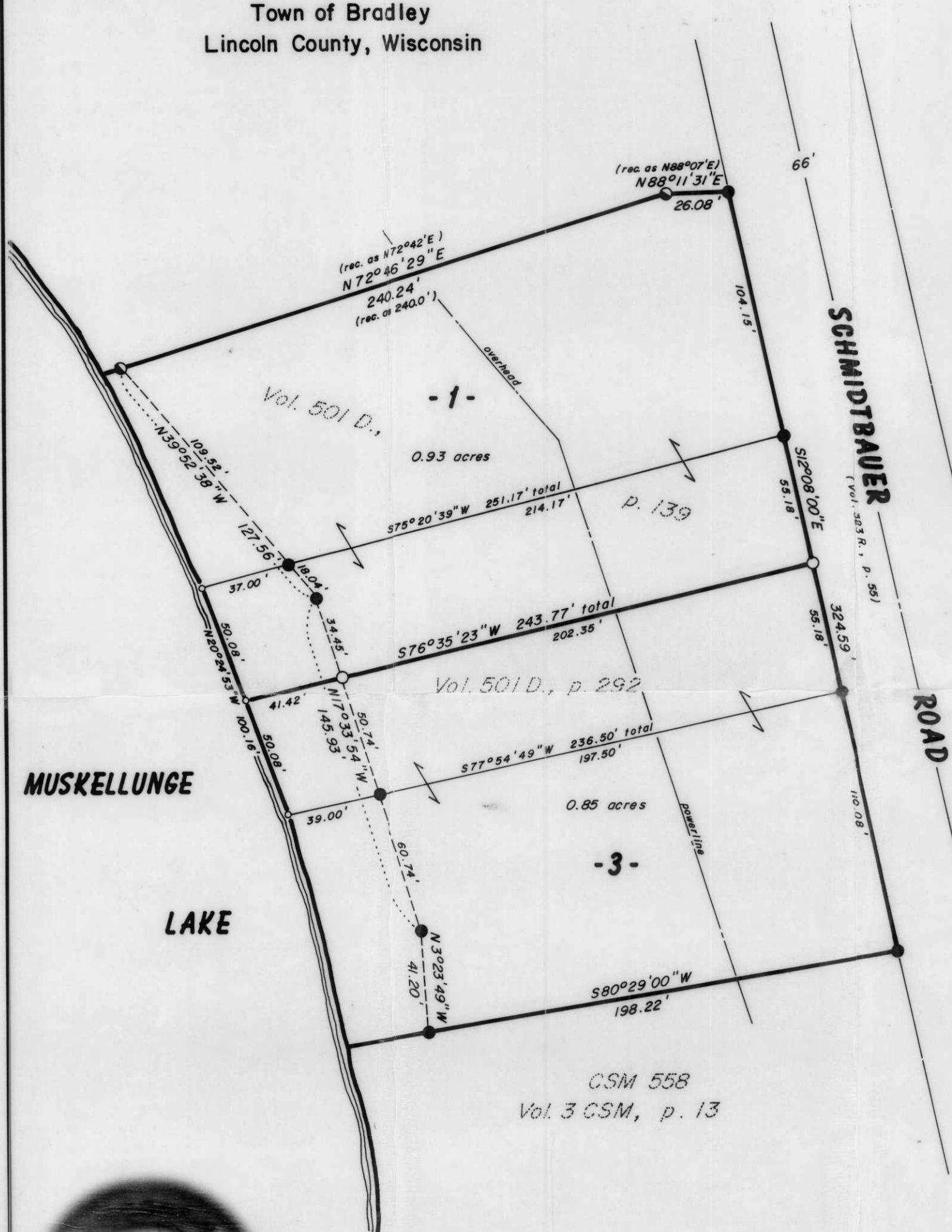

- = 1-1/4" iron pipe found
- = 1" iron pipe found
- = 1" iron pipe set
- = computed point

MUSKELLUNGE

LAKE

SCHMIDTBAUER

ROAD



I, Jeffrey W. Austin, Registered Land Surveyor S-1885 hereby certify: that I have surveyed the property shown hereon, that this map represents an accurate survey of said property to the best of my knowledge and belief, that I have performed this survey by order of Richard J. Austin, and that I have complied with the applicable requirements of the Wisconsin Administrative Code s. A-E 7.05.

Any improvements or encroachments that may exist on these parcels have not been shown.

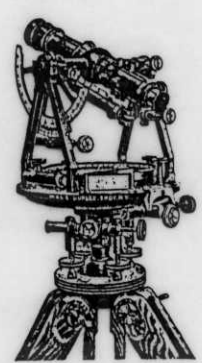

S121  
A

**CADASTRAL CONSULTANTS**

Alaska - Idaho - Wisconsin