

Bearings Magnetic

- = Iron pipe found in place
- = Iron pipe set

Iron pipe said to be 1413.00' West of the Northeast corner of said Gov't. Lot 3

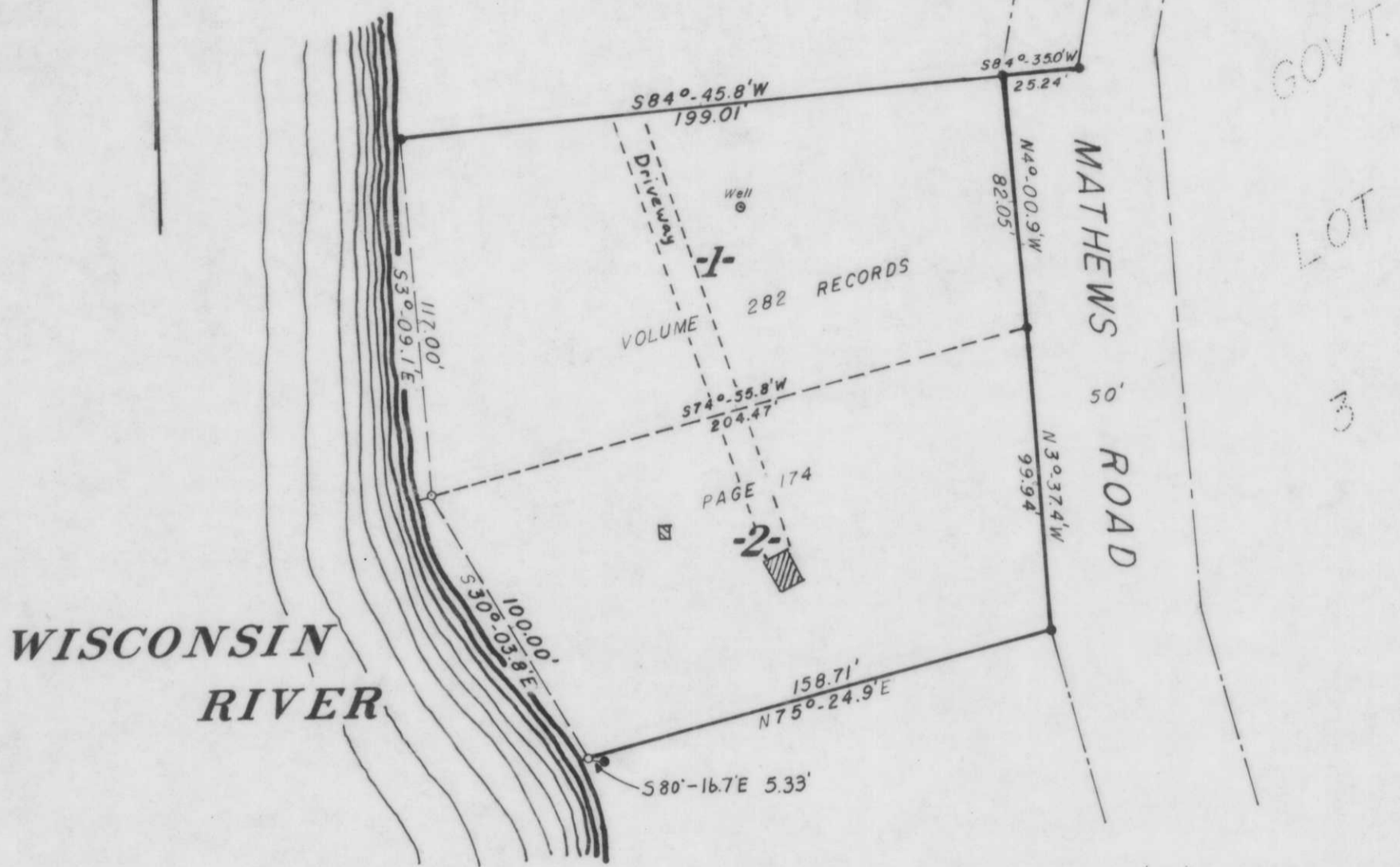

Part of
GOV'T LOT 3
SECTION 25, T32N, R5E

Rock Falls Township
 Lincoln County, Wisconsin

Scale 1" = 50'

October, 1974

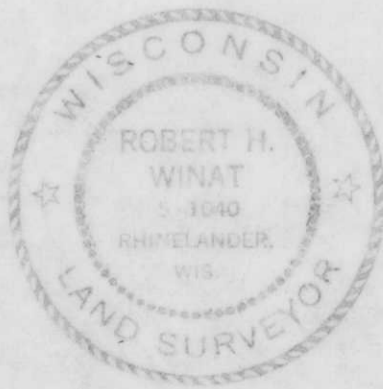

Northwoods
 Surveyors
 Inc.

Robert H. Winat
 Land Surveyor

RECEIVED AT LINCOLN COUNTY
 COURTHOUSE THIS 27 DAY
 OF May 1975

Patricia R. Pender
 TAX DESCRIPTION OFFICE

2-25-325

RECEIVED AT LINCOLN COUNTY
 COURTHOUSE THIS _____ DAY
 OF _____ 19____

TAX DESCRIPTION OFFICE