

Part of  
**GOV'T LOT 3**  
**SECTION 28, T35N, R6E**  
 CITY OF TOMAHAWK, LINCOLN COUNTY,  
 WISCONSIN

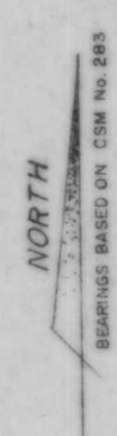
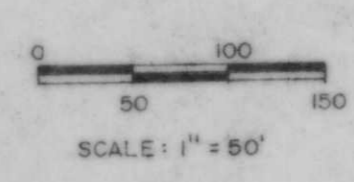
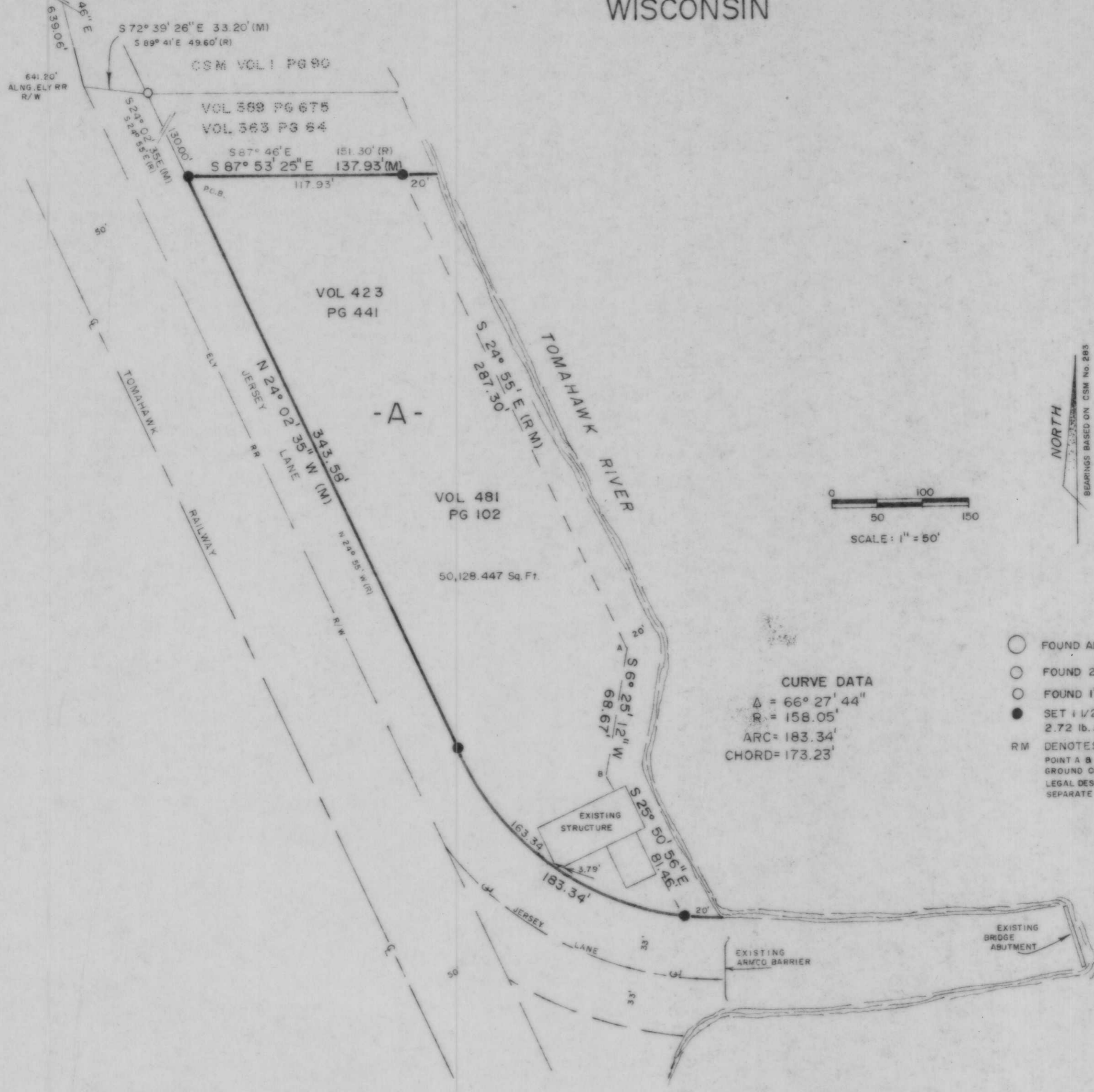
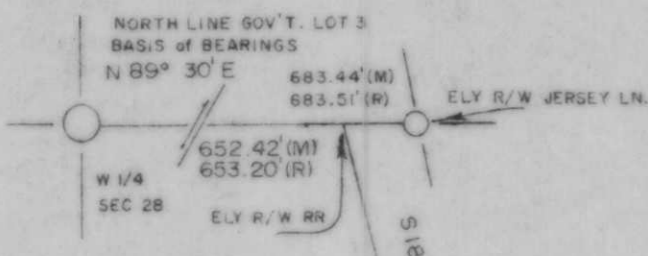

**CURVE DATA**  
 $\Delta = 66^\circ 27' 44''$   
 $R = 158.05'$   
 $ARC = 183.34'$   
 $CHORD = 173.23'$

- FOUND ALUMINUM MONUMENT
- FOUND 2" IRON PIPE
- FOUND 1" IRON PIPE
- SET 1 1/2" IRON PIPE 2.72 lb. / ft.
- RM DENOTES RECORD or MEASURED POINT A & B NOT MONUMENTED DUE TO GROUND CONDITIONS. LEGAL DESCRIPTION PROVIDED ON A SEPARATE SHEET

**SURVEYORS CERTIFICATE**

I, DAVID L. LEMKE, REGISTERED LAND SURVEYOR No. 1845, HEREBY CERTIFY THAT I HAVE SURVEYED THE PROPERTY SHOWN HEREON; THAT THIS MAP REPRESENTS AN ACCURATE SURVEY OF SAID PROPERTY TO THE BEST OF MY KNOWLEDGE AND BELIEF; THAT I HAVE DONE THIS SURVEY BY THE ORDER OF JOHN SWARMER; AND THAT I HAVE COMPLIED WITH THE REQUIREMENTS OF WISCONSIN ADMINISTRATIVE CODE A-E 7.

