

SURVEY FOR SIEGFRIED BEDDER

IN
NW 1/4 - NW 1/4, SECTION 24, T. 35 N., R. 8 E.,
LINCOLN COUNTY, WISCONSIN

- LEGEND**
- OLD IRON PIPE
 - IRON PIPE SET, THIS SURVEY
 - ⊙ HWY. MARKER - WOOD POST.
- SCALE: - 1" = 100'

DATED: - 1-6-1976

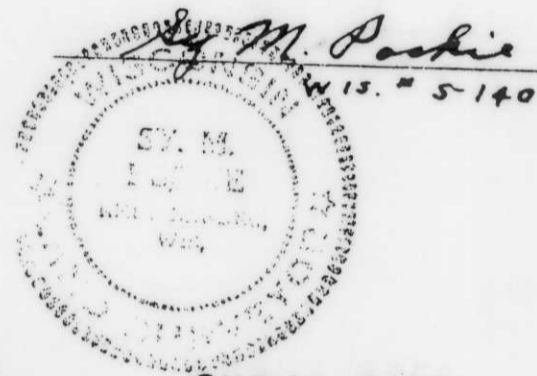

CURVE DATA
 $\Delta = 43^{\circ}17' RT.$
 $DA = 2^{\circ}00'$
 $T = 1136.8'$
 $L = 2164.2'$
 $R = 2864.9'$

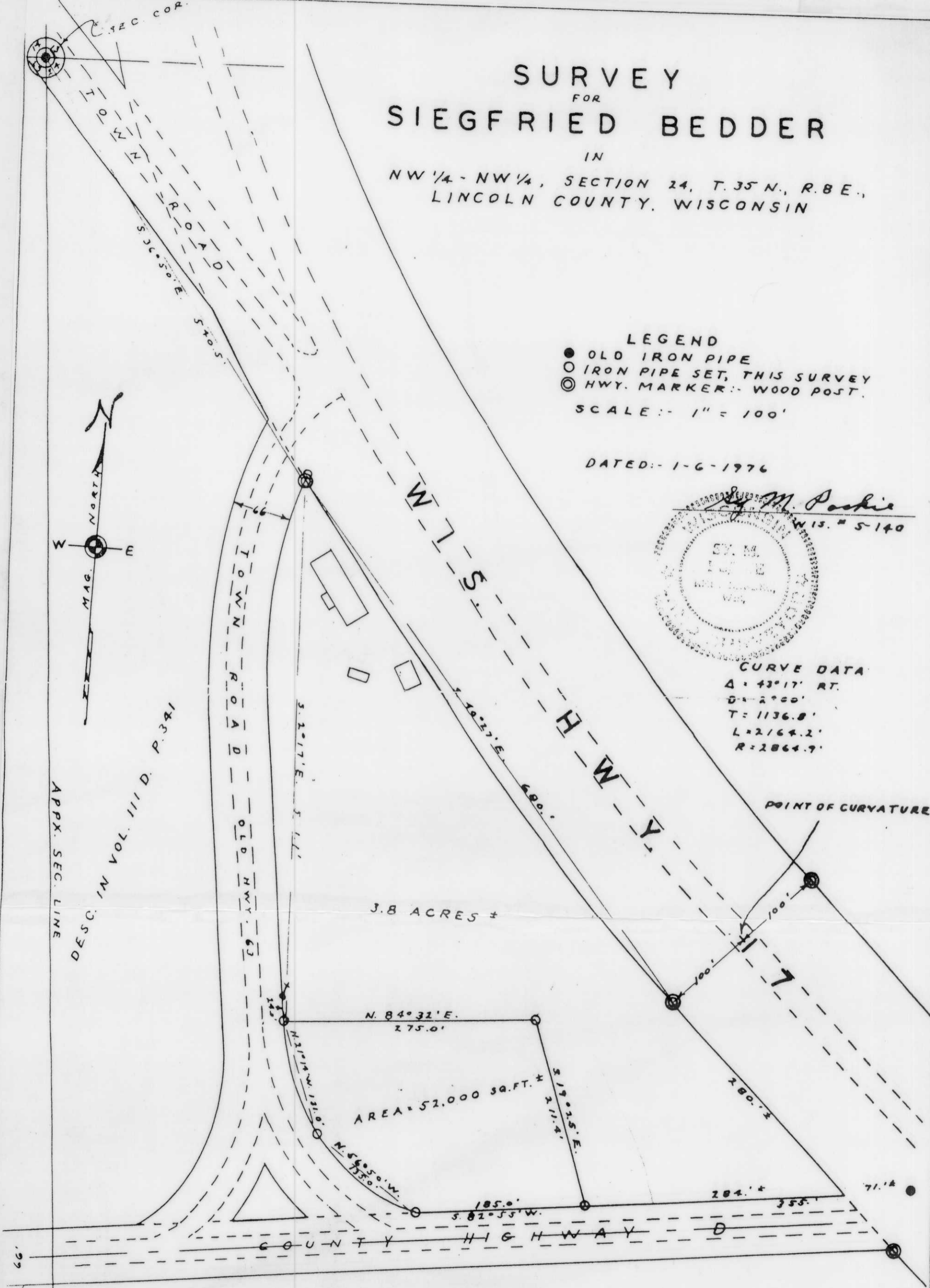

A S118