

SEMLING ADDITION TO THE CITY OF MERRILL LOCATED IN THE NE 1/4 OF THE NW 1/4 OF SECTION 7, T 31 N, R 7 E LINCOLN COUNTY, WISCONSIN.

CURVE DATA TABLE	NO.	START	END	LENGTH	BEARING	CENTRAL ANGLE	PERCENT
1-1	1	000.00	100.00	100.00	S 88° 52' 45" W	90.00°	100.00%
1-2	2	100.00	150.00	150.00	S 88° 52' 45" W	90.00°	100.00%
1-3	3	150.00	200.00	200.00	S 88° 52' 45" W	90.00°	100.00%
1-4	4	200.00	250.00	250.00	S 88° 52' 45" W	90.00°	100.00%
1-5	5	250.00	300.00	300.00	S 88° 52' 45" W	90.00°	100.00%
1-6	6	300.00	350.00	350.00	S 88° 52' 45" W	90.00°	100.00%
1-7	7	350.00	400.00	400.00	S 88° 52' 45" W	90.00°	100.00%
1-8	8	400.00	450.00	450.00	S 88° 52' 45" W	90.00°	100.00%
1-9	9	450.00	500.00	500.00	S 88° 52' 45" W	90.00°	100.00%
1-10	10	500.00	550.00	550.00	S 88° 52' 45" W	90.00°	100.00%
1-11	11	550.00	600.00	600.00	S 88° 52' 45" W	90.00°	100.00%
1-12	12	600.00	650.00	650.00	S 88° 52' 45" W	90.00°	100.00%
1-13	13	650.00	700.00	700.00	S 88° 52' 45" W	90.00°	100.00%
1-14	14	700.00	750.00	750.00	S 88° 52' 45" W	90.00°	100.00%
1-15	15	750.00	800.00	800.00	S 88° 52' 45" W	90.00°	100.00%
1-16	16	800.00	850.00	850.00	S 88° 52' 45" W	90.00°	100.00%
1-17	17	850.00	900.00	900.00	S 88° 52' 45" W	90.00°	100.00%
1-18	18	900.00	950.00	950.00	S 88° 52' 45" W	90.00°	100.00%
1-19	19	950.00	1000.00	1000.00	S 88° 52' 45" W	90.00°	100.00%
1-20	20	1000.00	1050.00	1050.00	S 88° 52' 45" W	90.00°	100.00%

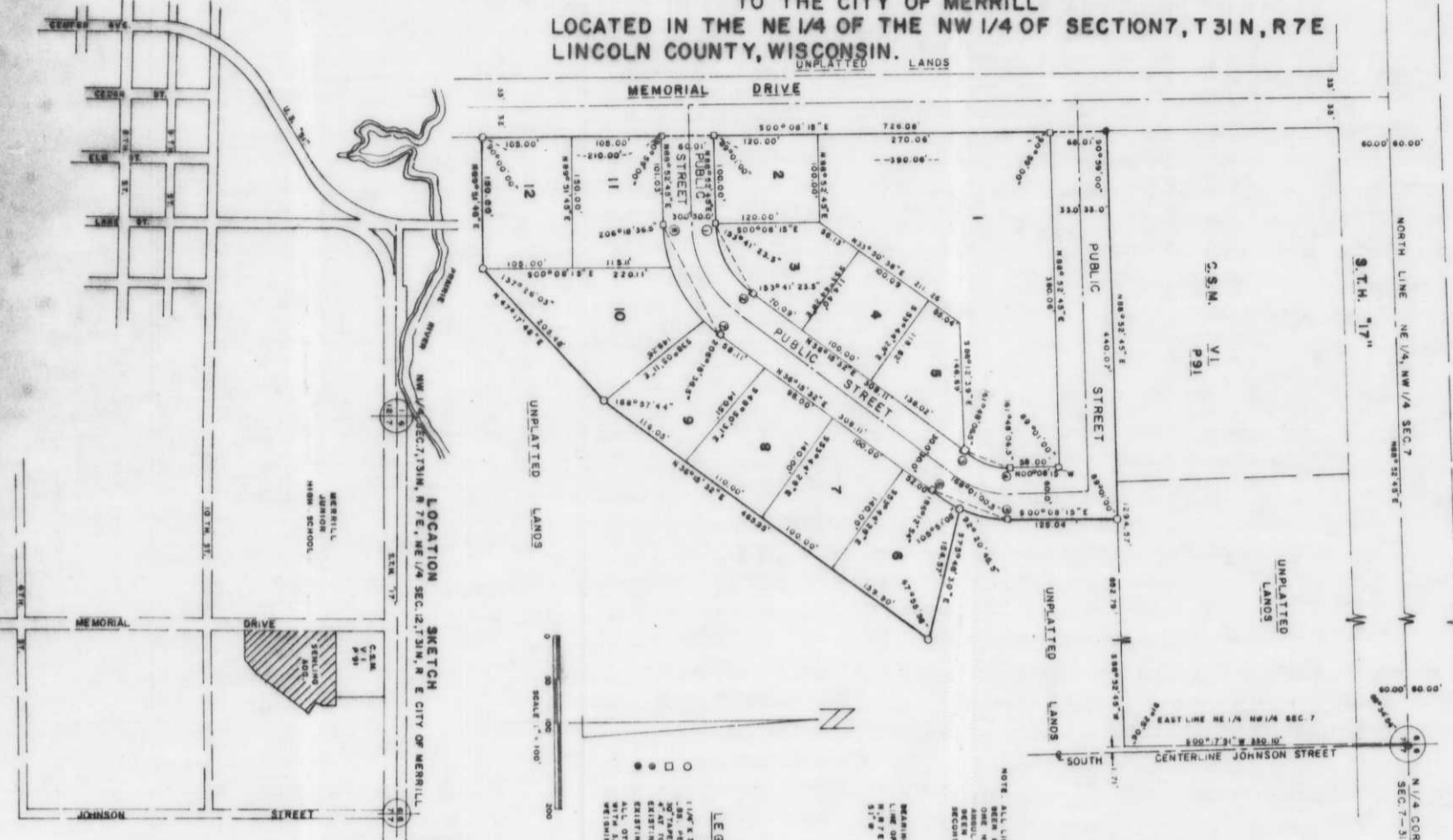

LEGEND
 1. 1/4" X 3/8" ROUND IRON NAILS PER SECTION 4.17
 2. 2" X 4" CONCRETE MONUMENT
 3. 4" X 4" X 12" SQUARE AT CORNER
 4. EXISTING 2" X 4" NAIL PILE
 5. EXISTING 4" X 4" X 12" CONCRETE MONUMENT
 6. 1/4" X 3/8" ROUND IRON NAIL PER SECTION 4.17
 7. 2" X 4" CONCRETE MONUMENT
 8. 4" X 4" X 12" SQUARE AT CORNER
 9. EXISTING 2" X 4" NAIL PILE
 10. EXISTING 4" X 4" X 12" CONCRETE MONUMENT
 11. 1/4" X 3/8" ROUND IRON NAIL PER SECTION 4.17
 12. 2" X 4" CONCRETE MONUMENT
 13. 4" X 4" X 12" SQUARE AT CORNER
 14. EXISTING 2" X 4" NAIL PILE
 15. EXISTING 4" X 4" X 12" CONCRETE MONUMENT
 16. 1/4" X 3/8" ROUND IRON NAIL PER SECTION 4.17
 17. 2" X 4" CONCRETE MONUMENT
 18. 4" X 4" X 12" SQUARE AT CORNER
 19. EXISTING 2" X 4" NAIL PILE
 20. EXISTING 4" X 4" X 12" CONCRETE MONUMENT

SURVYOR'S CERTIFICATE

I, Edwin R. Abendroth, registered land surveyor, hereby certify: That in full compliance with the provisions of Chapter 236 of the Wisconsin Statutes and the Subdivision regulations of the City of Merrill, and under the direction of Development and Leasing Corporation, owner of said land, I have surveyed, divided and mapped Semling Addition; that such plat correctly represents all exterior boundaries and the subdivision of the land surveyed; and that this land is located in the NE 1/4 of the NW 1/4, Section 7, Township 31 North, Range 7 East, City of Merrill, Lincoln County, Wisconsin, to-wit: Commencing at the North 1/4 corner of said Section 7; thence S00°08'15"W, 330.10 feet; thence S88°52'45"W, 852.79 feet, to the point of beginning; thence S00°08'15"W, 125.04 feet; to a point of curvature; thence on the arc of a curve, whose chord bears S11°50'44.5"W, 57.53 feet; thence S75°48'30"E, 154.57 feet; thence S36°15'32"W, 465.95 feet; thence S47°17'48"W, 205.48 feet; thence S89°31'45"W, 150.00 feet; thence N00°08'15"W, 726.08 feet; thence N88°52'45"E, 440.07 feet, to the point of beginning.
 Dated this 15th day of September 1976
 Revised this 20th day of January 1977
 Edwin R. Abendroth
 Registered Land Surveyor No. S-798

CORPORATE OWNER'S CERTIFICATE OF DEDICATION

Development and Leasing Corporation, a corporation duly organized and existing under and by virtue of the laws of the State of Wisconsin, as owner, does hereby certify that said corporation caused the land described on this plat to be surveyed, divided, mapped and dedicated as represented on this plat.

Development and Leasing Corporation, does further certify that this plat is required by s. 236.12 or s. 236.10 to be submitted to the following for approval or objection:

City of Merrill
 Director, Community Development, Department of Local Affairs and Development
 Department of Transportation, Division of Highways

IN WITNESS WHEREOF, the said Development and Leasing Corporation has caused these presents to be signed by John P. Semling, its president, and countersigned by Wayne A. Marrier, its secretary, at Merrill, Wisconsin, and its corporate seal to be hereunto affixed on this _____, day of _____, 1977.

In the presence of:

 Corporate Name

 President

 Countersigned

 Secretary

STATE OF WISCONSIN) SS
 LINCOLN COUNTY)
 Personally came before me this _____ day of _____, 1977, John P. Semling, President, and Wayne A. Marrier, Secretary of the above named corporation, to me known to be the persons who executed the foregoing instrument, and to me known to be such President and Secretary of said corporation, and acknowledged that they executed the foregoing instrument as such officers as the deed of said corporation, by its authority.

(Notary Seal)
 Notary Public
 Lincoln County, Wisconsin
 My commission expires _____

CERTIFICATE OF CITY TREASURER

I, Alvin A. Saager, being the duly elected qualified and acting city treasurer of the city of Merrill, do hereby certify that in accordance with the records in my office, there are no unpaid taxes or unpaid special assessments as of _____ day of _____, 1977, on any of the land included in the plat of Semling Addition.

 (Date) City Treasurer

COUNTY TREASURER'S CERTIFICATE

I, Florian Koehler, being the duly elected, qualified and acting treasurer of the county of Lincoln, do hereby certify that the records in my office show no unredeemed tax sales and no unpaid taxes or special assessments as of _____ day of _____, 1977, affecting the lands included in the plat of Semling Addition.

 (Date) County Treasurer

COMMON COUNCIL RESOLUTION

Resolved, that the plat of Semling Addition in the city of Merrill, Development of Leasing Corporation, owner, is hereby approved by the common council.
 Date _____ Approved _____ Mayor
 Date _____ Signed _____ Mayor
 I hereby certify that the foregoing is a copy of a resolution adopted by the common council of the city of Merrill.

 City Clerk

There are no objections to this plat with respect to Secs. 236.15, 236.16, 236.20 and 236.21 (1) and (2), Wis. Stats. and Hy 33 of the Wis. Admin. Code as amended by Sec. 236.12 (1), Wis. Stats.
 Certified this 28th April 1977
 George A. James
 Director, Community Development
 Department of Local Affairs & Development

S117A