

FIRST AMENDMENT CLEAR LAKE CONDOMINIUM

Being part of
GOV'T. LOT 5
SECTION II
T. 35 N., R. 6 E.
 Town of Bradley
 Lincoln County, Wis.

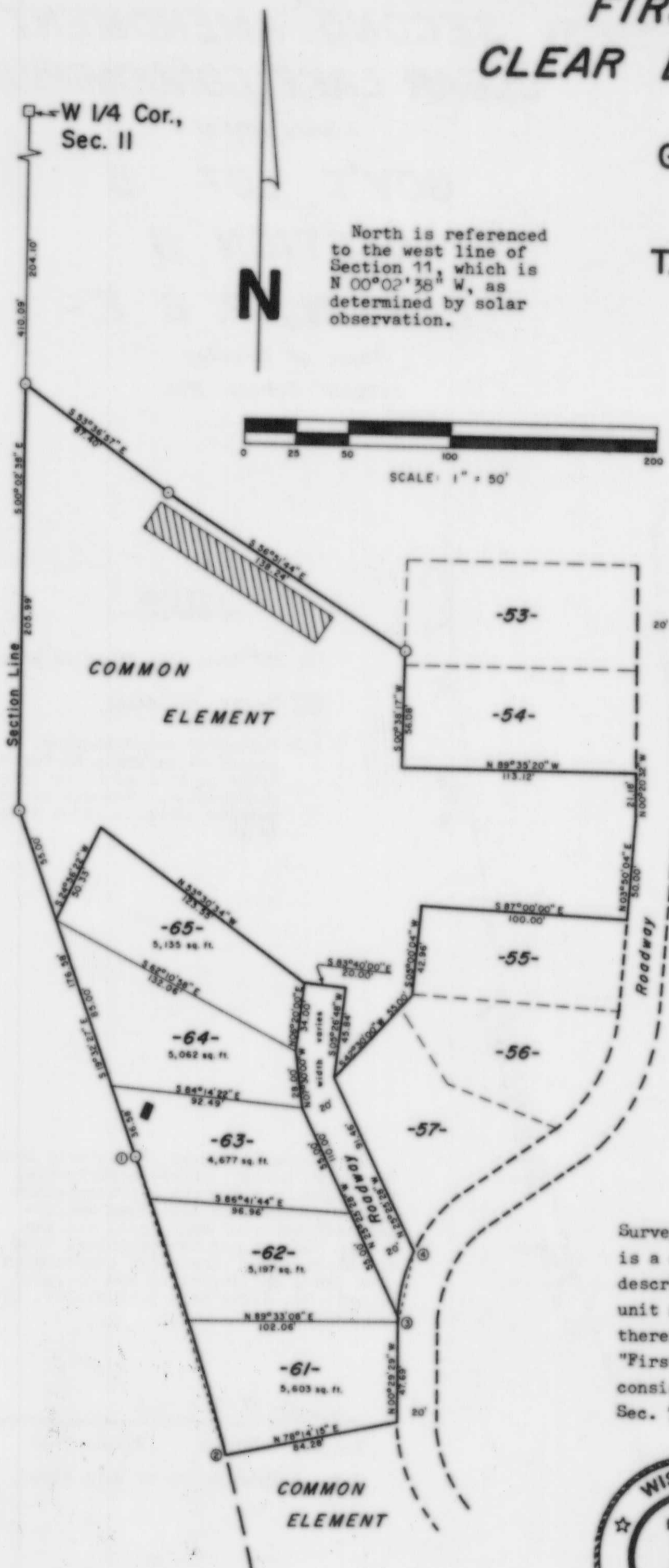

- 4" x 4" concrete monument found in place.
- 1 1/4" iron pipe found in place.
- ▨ 15' x 100' septic system soil absorption site, limited common element for Units 61 - 65.
- 4' x 7' well site, limited common element for Units 61 - 65.

I, Lester J. Schmit, Registered Land Surveyor S 1192 hereby certify that this plat is a correct representation of the condominium described and that the identification of each unit and common element can be determined therefrom. This condominium plat, known as "First Amendment, Clear Lake Condominium" consists of one sheet and complies with Sec. 703.11 of the Wisconsin Statutes.



Lester J. Schmit

Lester J. Schmit
 R.L.S. 1192
 Dated this 13th day
 of June 1990

CURVE TABLE							
CURVE NUMBER	LOT NUMBER	RADIUS	CENTRAL ANGLE	CHORD LENGTH	CHORD BEARING	ARC LENGTH	TANGENT BEARING
1-2		2009.86'	04°16'30"	149.93'	S 17°24'12" E	149.96'	S 19°32'27" E
	63	2009.86'	00°34'14"	20.01'	S 19°15'20" E	20.01'	S 19°32'27" E
	62	2009.86'	01°40'54"	58.99'	S 18°07'46" E	58.99'	S 18°58'15" E
	61	2009.86'	02°01'22"	70.96'	S 16°16'38" E	70.96'	S 17°17'19" E
3-4		77.86'	26°15'00"	35.36'	N 12°38'01" E	35.67'	N 00°29'29" W
	62	77.86'	02°58'26"	4.04'	N 00°59'44" E	4.04'	N 00°29'29" W
	Roadway	77.86'	23°16'34"	31.41'	N 14°07'14" E	31.63'	N 02°28'37" E

RECEIVED AT LINCOLN COUNTY
 COURTHOUSE THIS 11th DAY
 OF March 1991.

Pat Priske
 TAX DESCRIPTION OFFICE

B