

SCALE: 1" = 50'

SECOND AMENDMENT CLEAR LAKE CONDOMINIUM

Being part of

GOV'T. LOT 5

SECTION II

T. 35 N., R. 6 E.

Town of Bradley

Lincoln County, Wis.

N

North is referenced to the west line of Section 11, which is N 00°02'38" W as determined by solar observation.

COMMON
ELEMENT

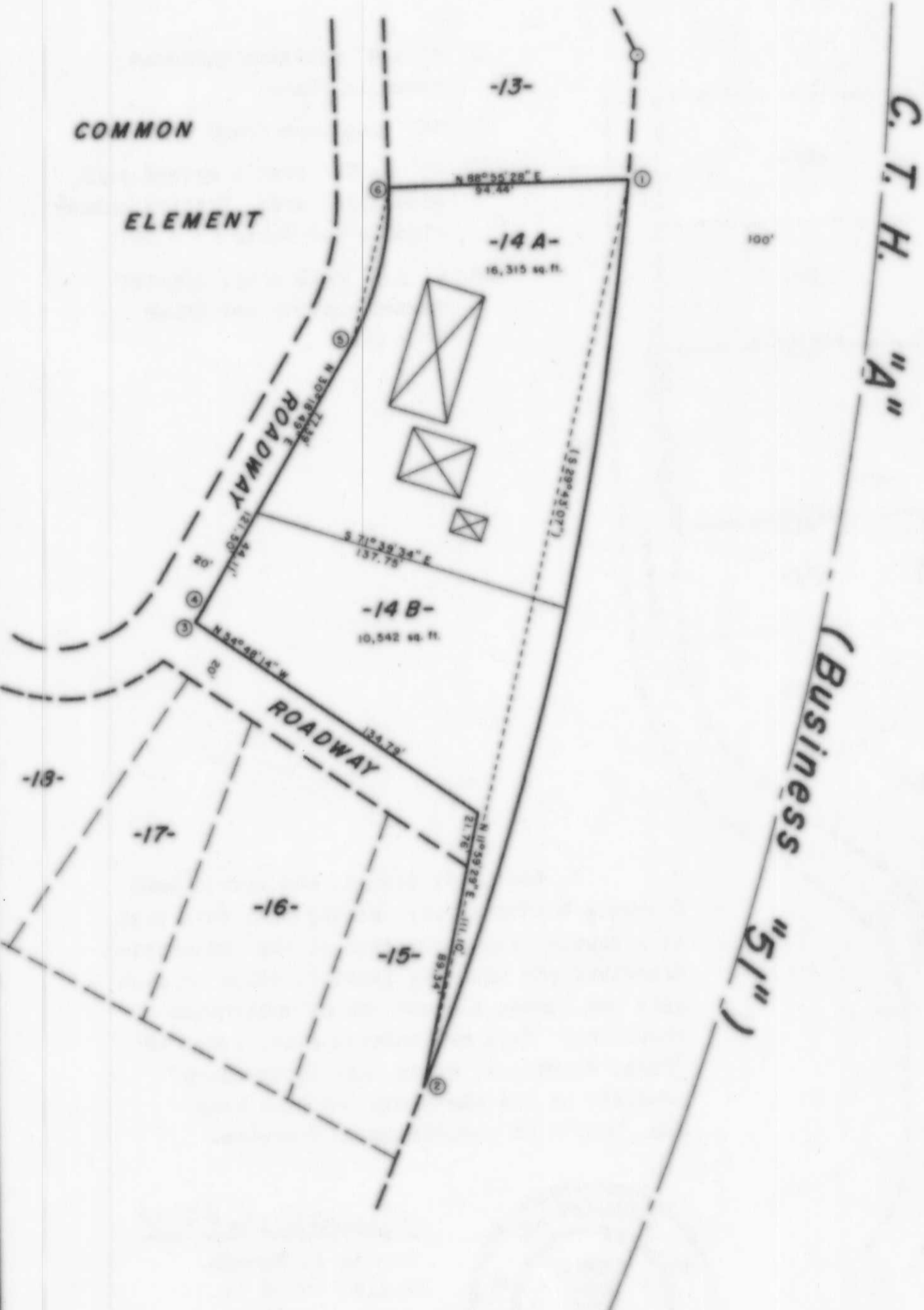

LEGEND

- 1/2" iron pipe found in place.
- ⊠ Denotes building.
- () Indicates chord bearing, incorrect as shown in Curve Table on Plat of Clear Lake Condominium. Correct chord bearing shown in Curve Table below.

I, Lester J. Schmit, Registered Land Surveyor, S-1192, hereby certify that this plat is a correct representation of the condominium described and the identification of each unit, and the common element can be determined from the above plat. The above condominium plat shows and describes the division of Unit 14, Clear Lake Condominium, into two units.

Lester J. Schmit
 Lester J. Schmit R.L.S. 1192
 Dated this 21st day of June 1990

CURVE TABLE							
CURVE NUMBER	LOT NUMBER	RADIUS	CENTRAL ANGLE	CHORD LENGTH	CHORD BEARING	ARC LENGTH	TANGENT BEARING
1-2		1332.68	15° 37' 28"	369.97	S 13° 45' 39" W	371.17'	S 05° 46' 55" W
	14 A	1332.68	07° 24' 28"	172.19'	S 09° 29' 09" W	172.31'	S 05° 46' 55" W
	14 B	1332.68	08° 33' 00"	198.67'	S 17° 27' 53" W	198.85'	S 13° 11' 23" W
3-4		65.51'	09° 25' 28"	6.20'	N 33° 01' 33" E	6.20'	S 30° 18' 49" W
5-6		116.77'	31° 25' 21"	63.17'	N 14° 37' 08.5" E	63.97'	N 30° 18' 49" E

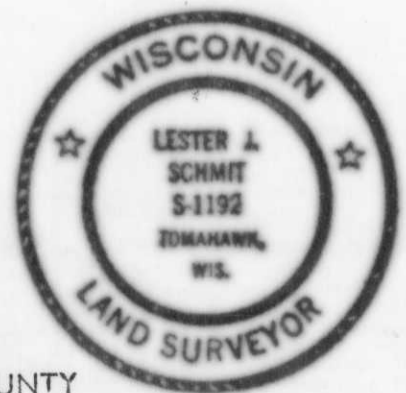

RECEIVED AT LINCOLN COUNTY
 COURTHOUSE THIS 11th DAY
 OF March 1991

Dot Orube
 TAX DESCRIPTION OFFICE

Drafted by Lester J. Schmit

SI14A