

PART OF GOV'T. LOT 2, SEC. 15,
T. 34 N., R. 8 E., LINCOLN COUNTY, WI.

North is referenced to the East line of Section 15 being a recorded bearing of S 89° 11' 59" E.

Todd Loftus, Registered Land Surveyor hereby certifies that I have surveyed the property shown hereon. That this map represents an accurate survey of said property to the best of my knowledge & belief. That I have performed this survey in order of Melvin and Lena Caspel and Harvin and Virginia Casela. That I have complied with the applicable requirements of the Wisconsin Administrative Code A.S. 101. Description of parcel on separate sheet.

N
S
W E
S112A

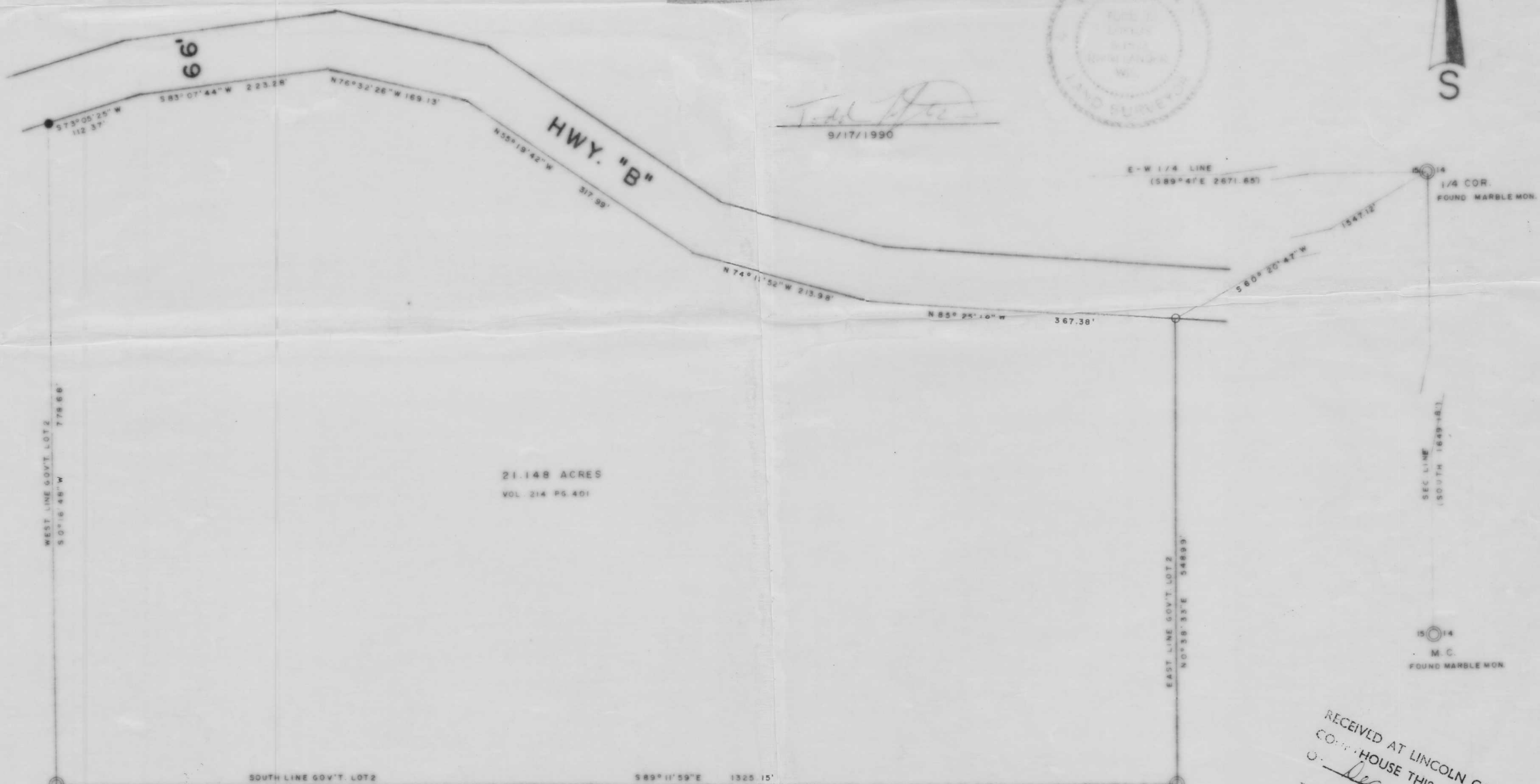

Todd Loftus
9/17/1990



21.148 ACRES
VOL 214 PG 401

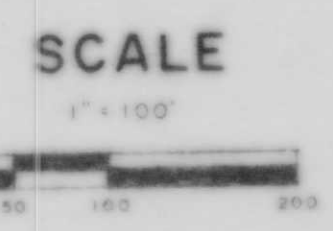

- LEGEND**
- SUBDIVISIONAL MON
 - IRON PIPE FOUND
 - IRON PIPE SET
 - (C.O.) BEARING & DIST OF RECORD

RECEIVED AT LINCOLN COUNTY
COURT HOUSE THIS 10th DAY
of Dec 1990
Tax Description Office
Pat Prille