

Part of
GOVT LOT 2
SECTION 22, T35N, R6E

Lincoln County, Wis.

Nail in 12" J. Pine
 N 12° W, 128.2'



STATE HIGHWAY "91"

TOWN ROAD

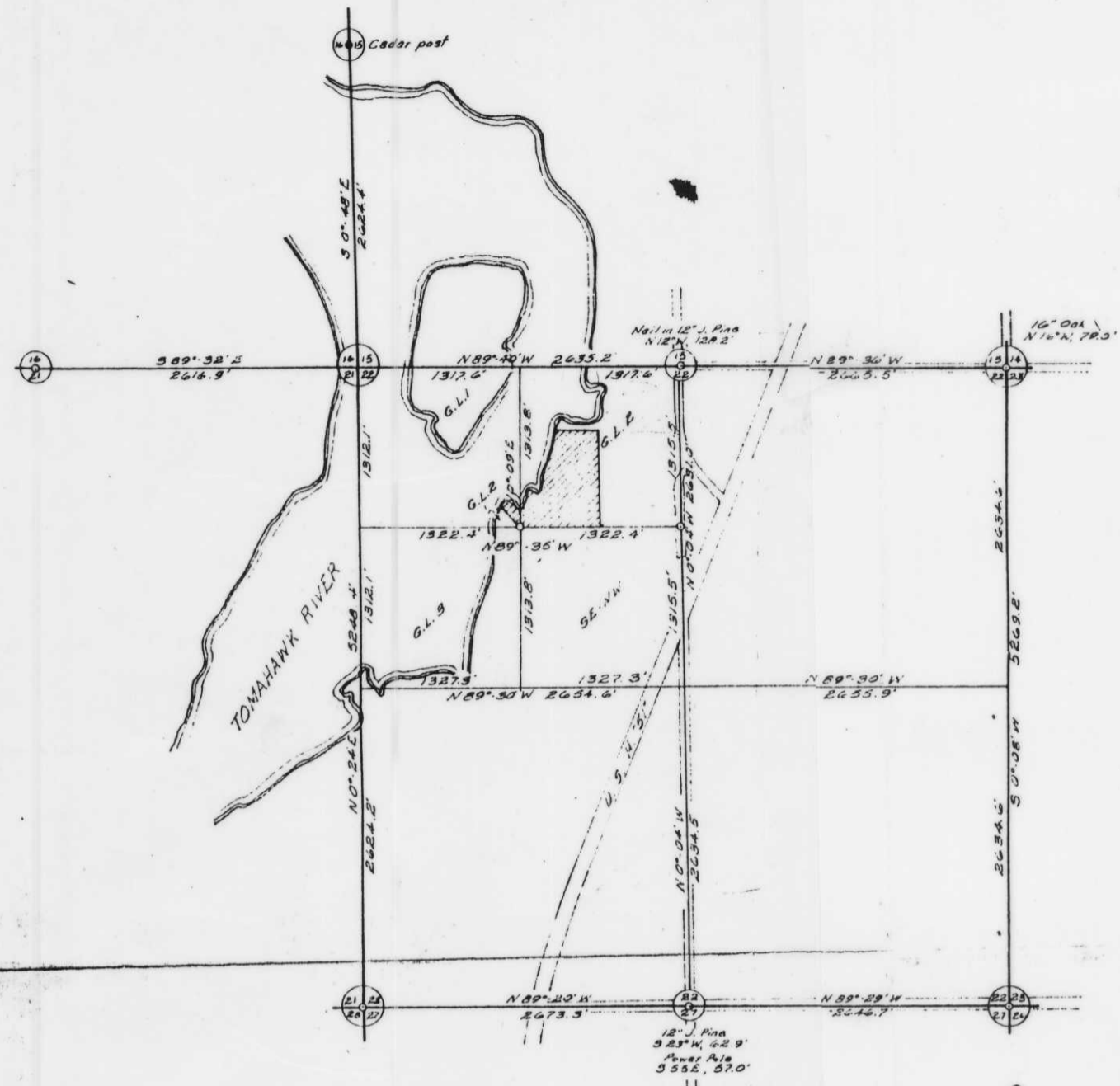

Scale 1" = 100'

January, 1966
 Revised: March, 1966
 Sept., 1967



Northwoods Surveyors

James E. Fisher
 Land Surveyor

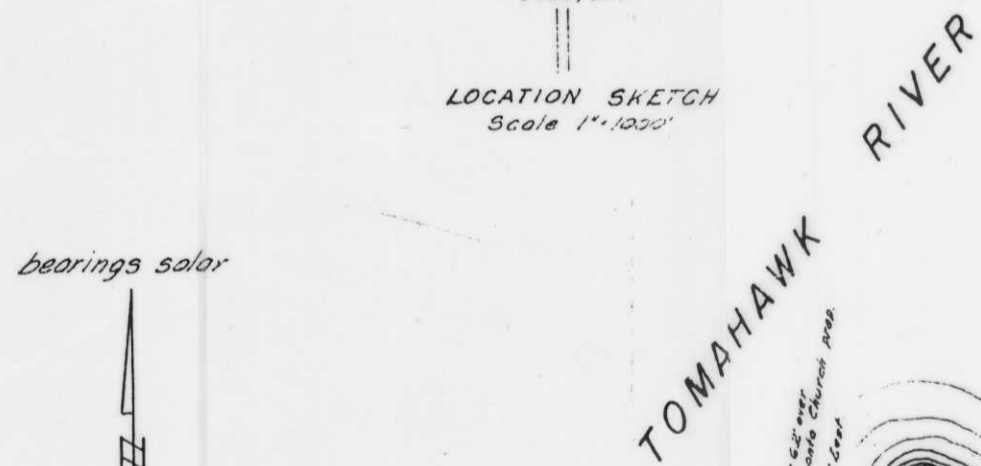

bearings solar



0 - iron pipe

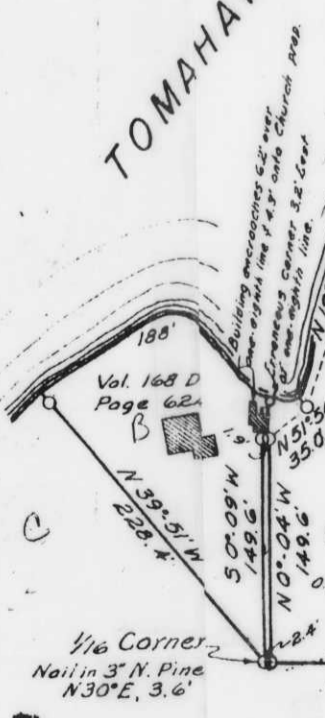

Vol 168 D
 Page 621

2439

J. Fisher

S I I I A