

12" Oak N51°E, 43.5'  
Power Pole S38°E, 38.1'

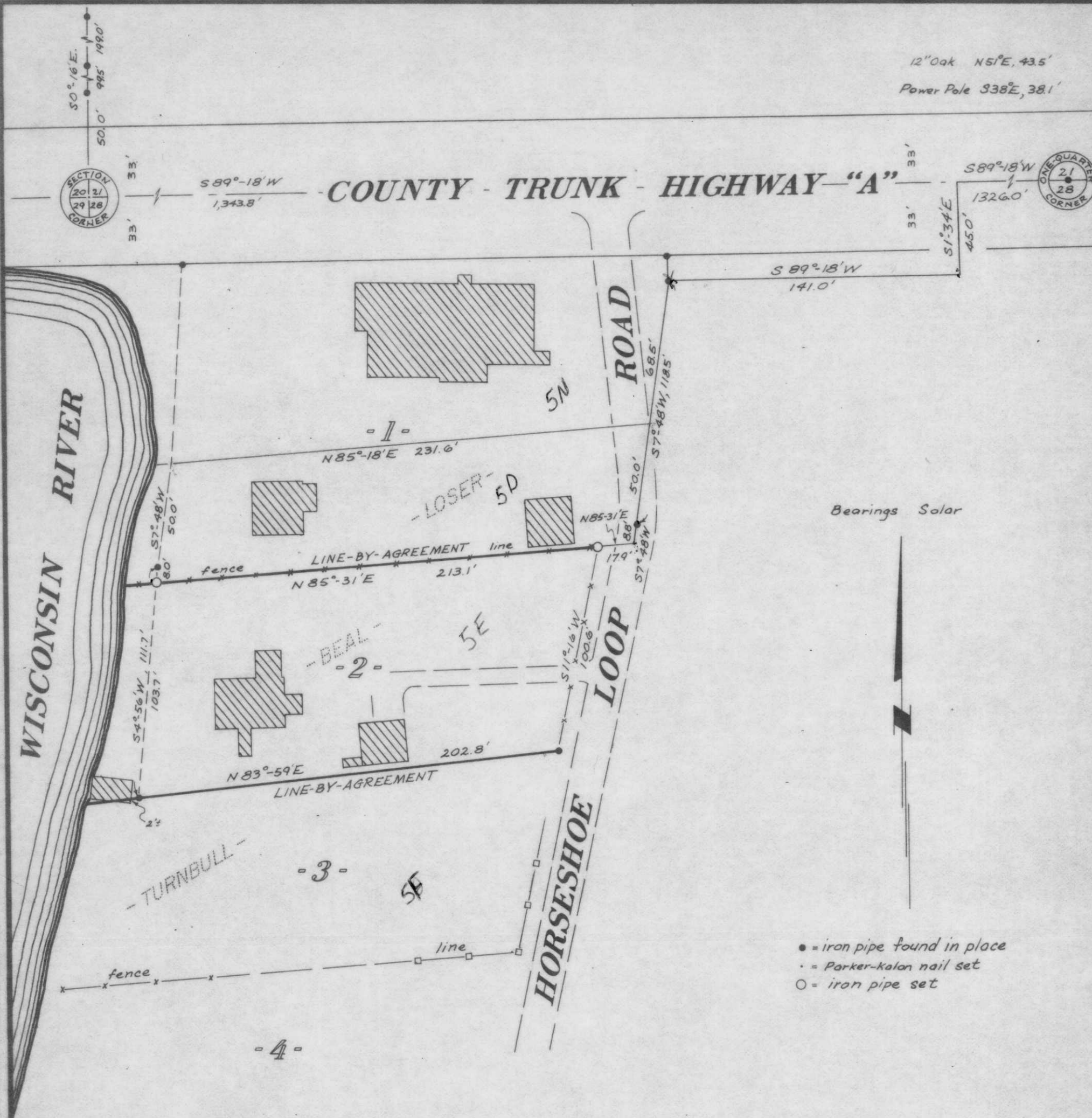

Part of the  
**PLAT OF PINEHURST**  
 (UNRECORDED)  
 in  
**GOV'T. LOT 8, SECTION 28**  
**T35 N, R7 E**

King Township  
 Lincoln County, Wis.



RECEIVED AT LINCOLN COUNTY  
 COURTHOUSE THIS 27 DAY  
 OF May 1975.  
*Robert H. Winat*  
 TAX DESCRIPTION OFFICE

Northwoods Surveyors, Inc.

*Robert H. Winat*  
 Land Surveyor 5-1040

RECEIVED AT LINCOLN COUNTY  
 COURTHOUSE THIS 19 DAY  
 OF October 1973  
 TAX DESCRIPTION OFFICE  
 Scale 1" = 50'

4-28-357

B