

PART OF THE  
 N  $\frac{1}{2}$ , OF THE NE  $\frac{1}{4}$   
 SECTION 35  
 T. 35 N., R. 7 E  
 TOWN OF KING  
 LINCOLN COUNTY, WIS.

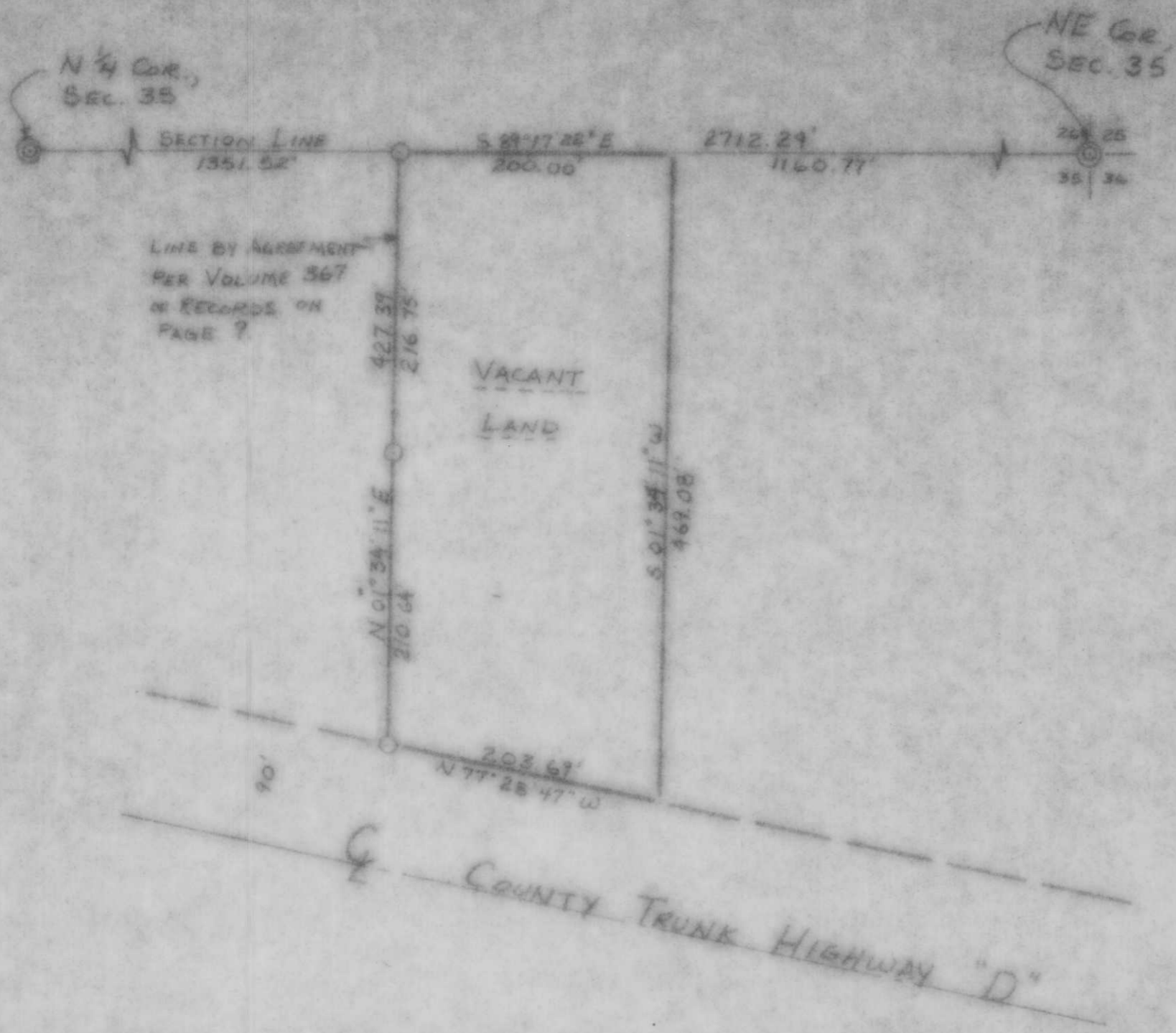

LINE BY AGREEMENT  
 PER VOLUME 367  
 OF RECORDS ON  
 PAGE 7

LEGEND

- ⊙ BERNTSEN MONUMENT FOUND IN PLACE.
- 1/4" IRON PIPE SET FOR PREVIOUS SURVEY.  
 IRON PIPES NOT SET AT NE & SE CORNERS  
 OF PARCEL.

**B**

RECEIVED AT LINCOLN COUNTY  
 COURTHOUSE THIS 27 DAY  
 OF Sept 19 89.  
 [Signature]  
 TAX DESCRIPTION OFFICE

<b>TIMBERLAND SURVEYORS</b>		TOMAHAWK WIS.
SURVEY FOR		
ACTIVE AMERICANS REALTY 4 W. LINCOLN AV. TOMAHAWK, WIS.		
DATE 6 Jun 89		DWN BY L.J.S. SCALE 1"=100'
REVISED	BY	DWG. NO.
REVISED	BY	778



BRANTIS Salar