

NOTE

FLOWAGE RIGHTS AND TITLE TO ALL LANDS 30' LANDWARD OF THE HIGH-WATER MARK OF DEER LAKE ARE RETAINED BY THE WISCONSIN VALLEY IMPROVEMENT COMPANY.

**LOTS 7, 8, 9 & 10  
HERMAN LAMER'S  
DEER LAKE SUB.**

being part of

**GOV'T. LOT 2  
SECTION 1**

**T. 35 N., R. 6 E.**

Town of Bradley

Lincoln County, Wis.

RECEIVED AT LINCOLN COUNTY  
COURTHOUSE THIS 27 DAY  
OF Sept 1989.

*[Signature]*  
TAX DESCRIPTION OFFICE

LEGEND

- ⊙ 1 1/4" IRON PIPE FOUND IN PLACE.
- 1" IRON PIPE FOUND IN PLACE.
- ⊗ 1" IRON PIPE SET THIS SURVEY.
- ( ) INDICATES RECORDED BEARING OR DISTANCE.

DEER  
LAKE

DEER LAKE ROAD

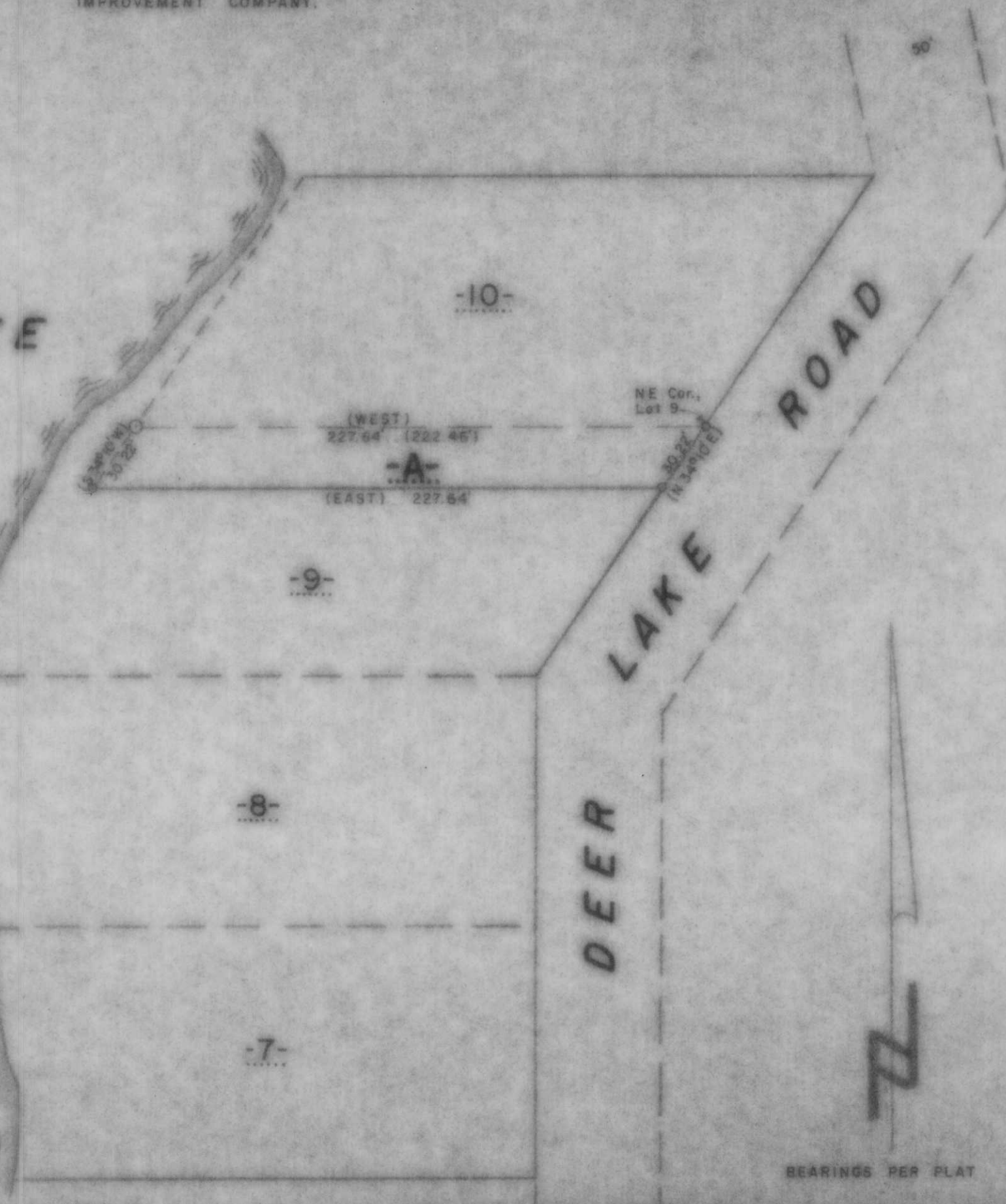

BEARINGS PER PLAT

TIMBERLAND SURVEYORS		TOMAHAWK WIS.
SURVEY FOR		
<b>TOM ELDREDGE</b>		
<b>N11955 DEER LAKE RD.</b>		
<b>TOMAHAWK, WIS.</b>		
DATE 14 JUL 89	DWN. BY L.J.S.	SCALE 1" = 50'
REVISED	BY	DWG. NO.
REVISED	BY	<b>788</b>

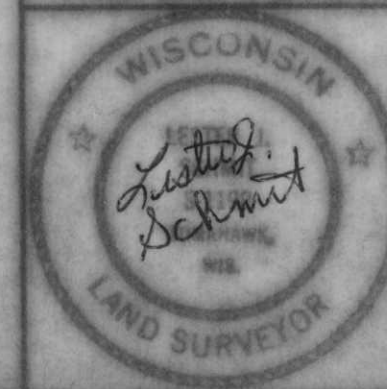

**S108A**