

LAKE  
NOKOMIS

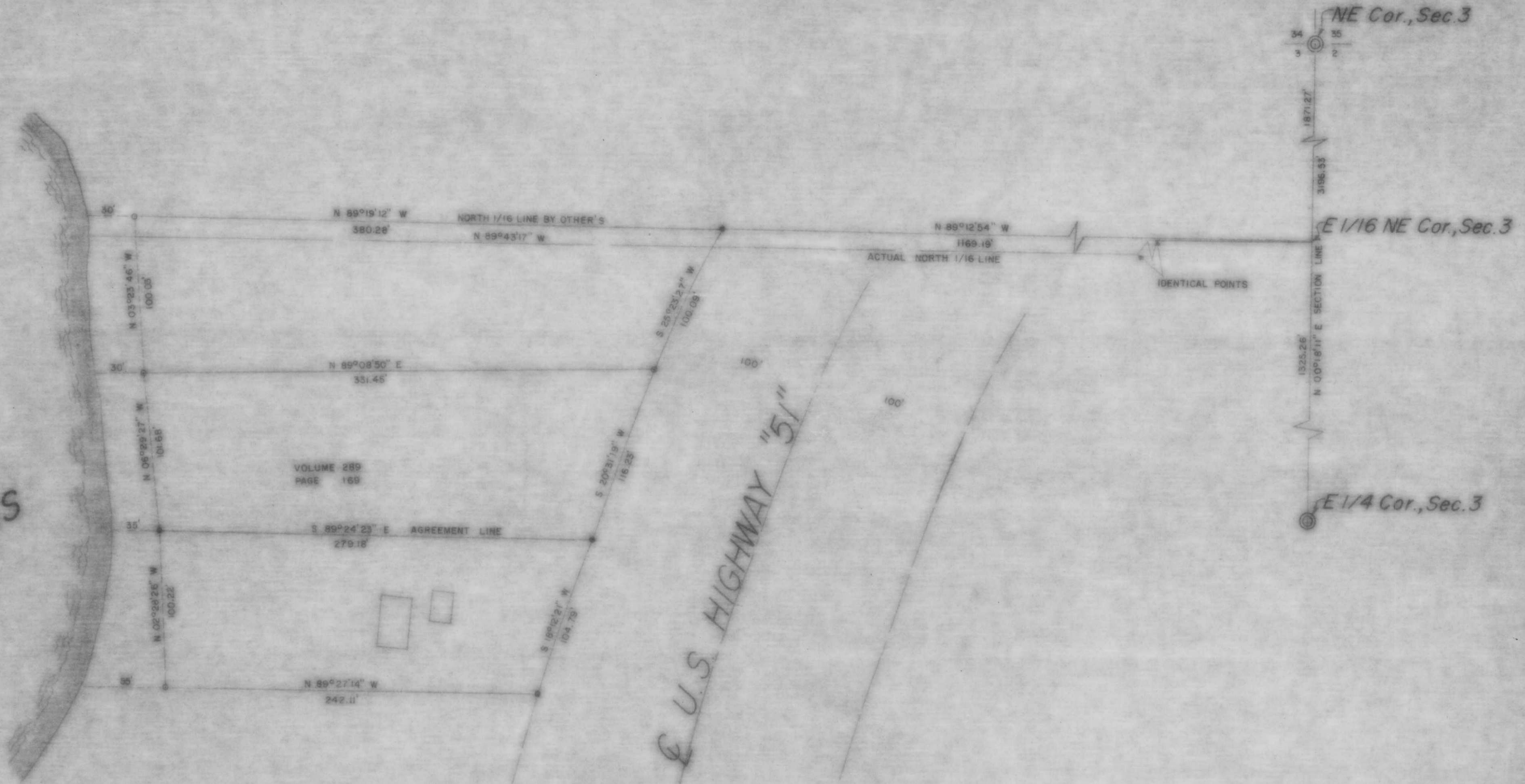

Part of the  
*S 1/2 of the NE 1/4*  
*Sec. 3, T.35 N., R.6 E.*

Town of Bradley  
 Lincoln, County  
 Wisc.

Note: Wisconsin Valley Improvement Co. retains ownership to all lands within 30 feet of the high water mark of Lake Nokomis Flowage as described in Volume 84 of Deeds, Page 213.

LEGEND

- 1 1/4" IRON PIPE FOUND
- 1" IRON PIPE FOUND
- ⊙ BERTSEN MONUMENT
- ENCLOSURES DENOTE BUILDINGS

RECEIVED AT LINCOLN COUNTY  
 COURTHOUSE THIS 3 DAY  
 OF Jan, 1979.  
*Pat Ruelke*  
 TAX DESCRIPTION OFFICE

TIMBERLAND SURVEYORS INC. TOMAHAWK WIS.

SURVEY FOR  
*Dr. John Ney*  
 3525 S. 76<sup>TH</sup> ST.  
 Milwaukee, Wisc. 53220

GATE 23 MARCH 1978 OWN. BY A.B. SCALE 1"=50'

REVISED BY DWG. NO.  
 REVISED BY 249

**B**