

**M 96 A**

**E U.S. HIGHWAY "51"**

**N 1/4 Cor., Sec. 22**

**N 1/16 NE Cor., Sec. 22**

**NE Cor., Sec. 22**

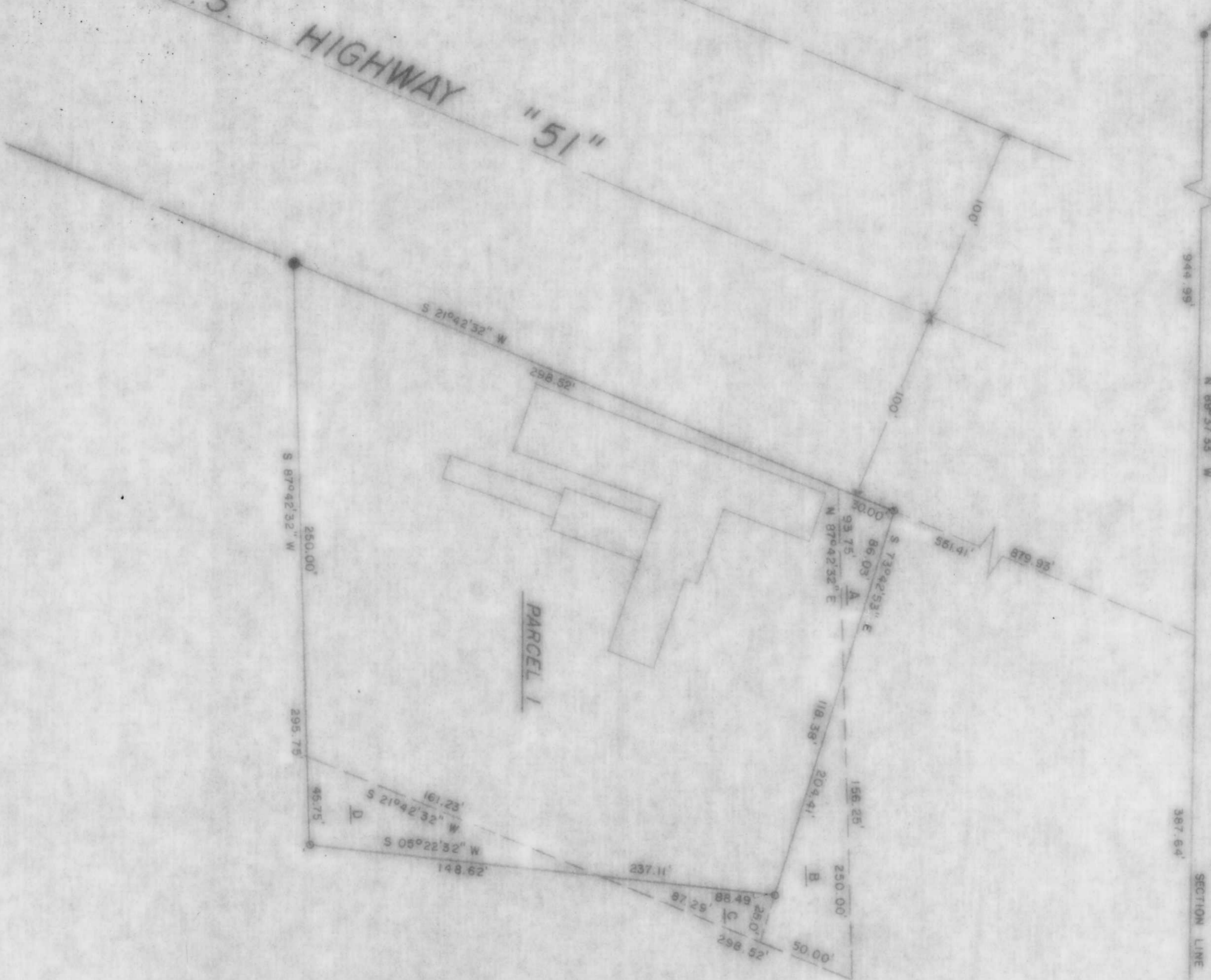

**Part of  
NW 1/4 of the NE 1/4  
Sec. 22, T. 35 N., R. 6 E.**

**Town of Brodley  
Lincoln, County  
Wisc.**

**BEARINGS SOLAR**

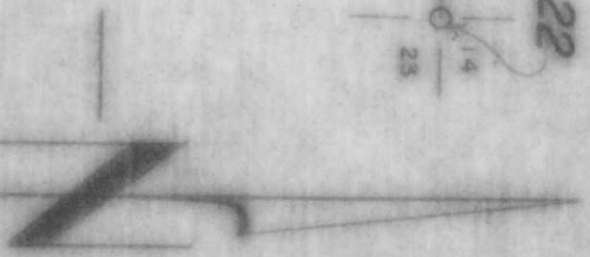

RECEIVED AT LINCOLN COUNTY  
COURTHOUSE THIS 3 DAY  
OF Jan 19 79.  
*Carl R. Riddle*  
TAX DESCRIPTION OFFICE

**TIMBERLAND SURVEYORS INC. TOMAHAWK WIS.**

**McCarthy's Greenhouse of Toma.**  
Route 1  
Tomahawk, Wisc. 54487

DATE: 2 OCT. 78 DWN. BY: A.L.B. SCALE: 1" = 50'  
REVISED: 7 NOV. 79 BY: A.L.B. DWG. NO.:  
REVISED: BY: 291