

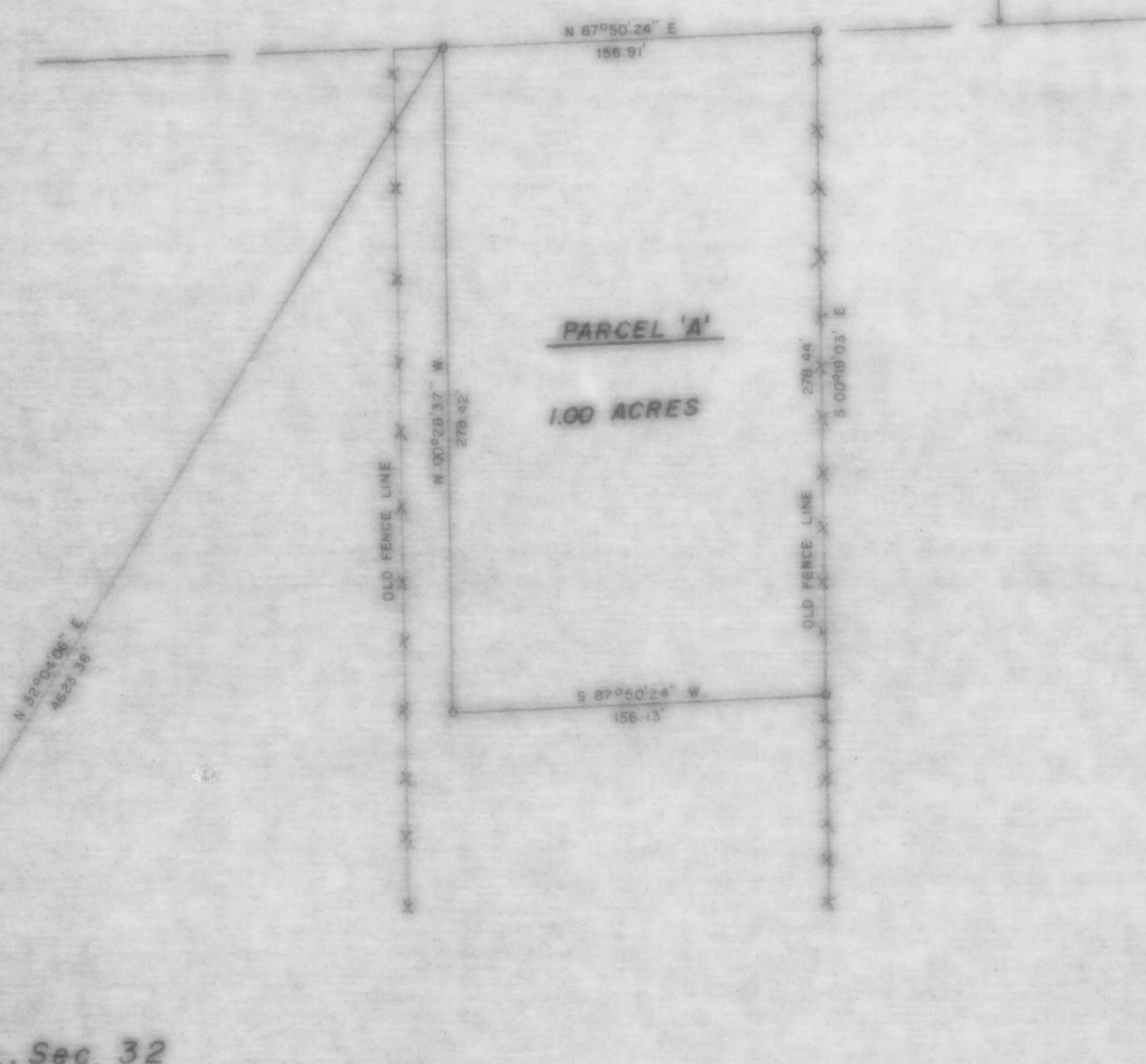

County Trunk Highway "D"



Part of the  
S 1/2 of the N 1/2  
Sec. 32, T. 35 N., R. 8 E.  
Town of Harrison  
Lincoln, County  
Wisc.

SW Cor., Sec. 32



LEGEND

- 1 1/2" IRON PIPE FOUND
- 1/4" IRON PIPE SET THIS SURVEY

RECEIVED AT LINCOLN COUNTY  
COURTHOUSE THIS 3 DAY  
OF Jan 19 79  
Pat Raulo  
TAX DESCRIPTION OFFICE

B

TIMBERLAND SURVEYORS INC. TOMAHAWK WIS.  
SURVEY FOR  
Mr. Leo Pintens  
RFD 5  
Tomahawk, Wisc. 54487  
DATE 13 NOV 1978 DWR. BY A.L.B. SCALE 1"=50'  
REVISED BY DWG. NO. 290