

TOMAHAWK RIVER

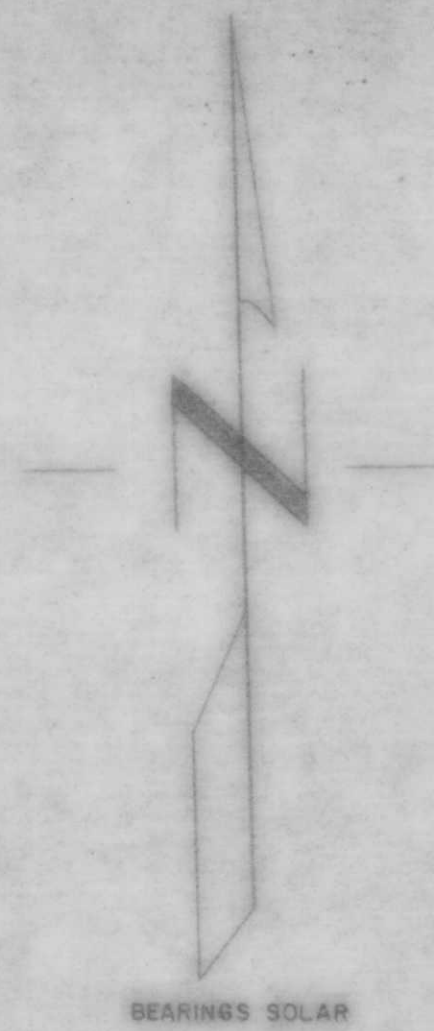

Part of  
**GOV'T. LOT 8**  
**Sec. 21, T. 35 N., R. 6 E.**  
 Town of Bradley  
 Lincoln County  
 Wisc.

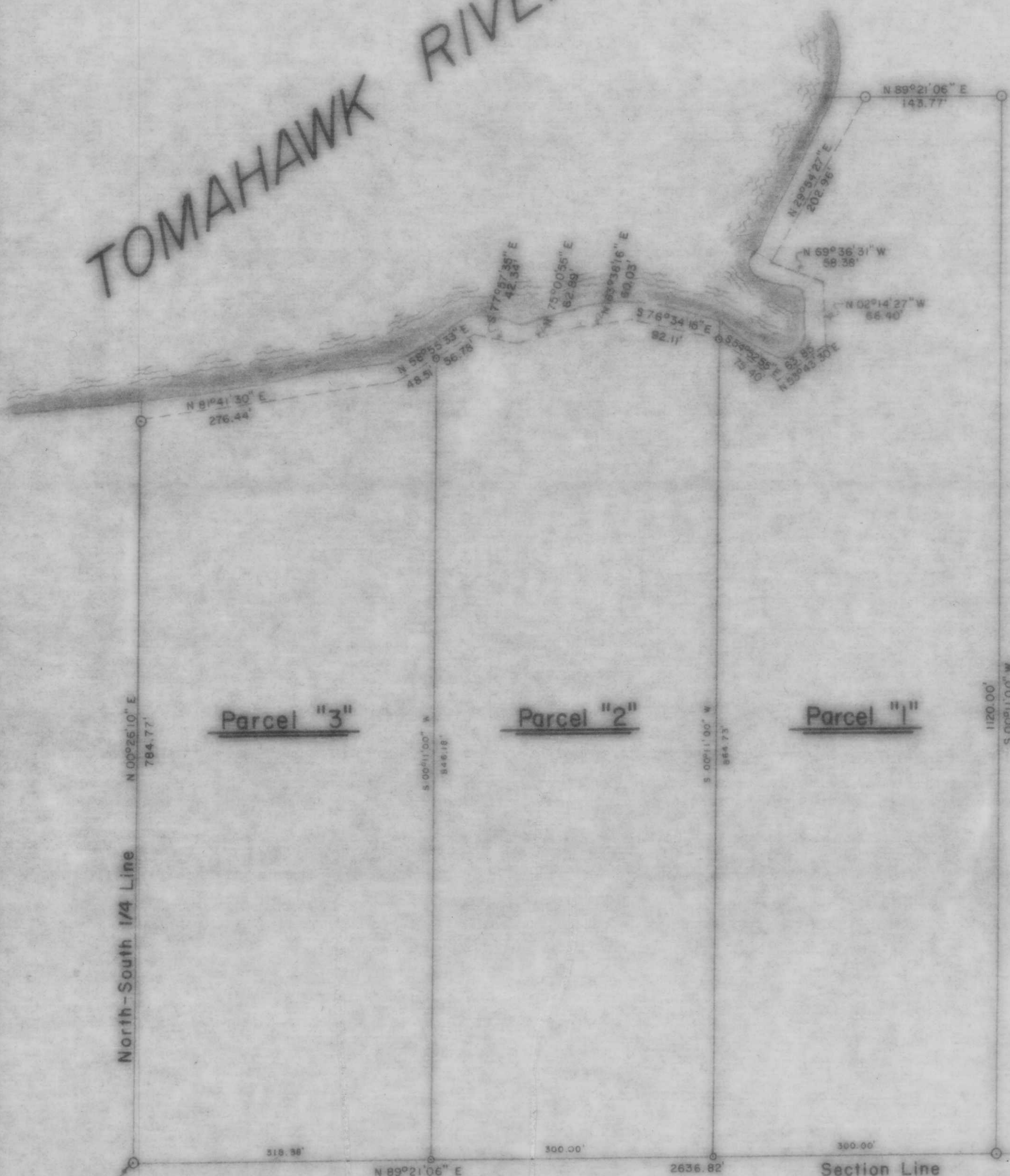

- LEGEND**
- 1 1/8" iron pipe set this survey.
  - 1 1/2" iron pipe set this survey.
  - 1" iron rod found in place.

*S 1/16 SE Cor., Sec. 21*  
 Erroneous angle iron, N 17° 53' 47" W, 6.05'.  
 Erroneous 2" iron pipe, N 28° 11' 36" W, 3.84'.

*SE Cor., Sec. 21*

*S 1/4 Cor., Sec. 21*

RECEIVED AT LINCOLN COUNTY  
 COURTHOUSE THIS 3 DAY  
 OF Jan 1979.  
*Pat Roche*  
 TAX DESCRIPTION OFFICE

**B**

<b>TIMBERLAND SURVEYORS INC.</b> <small>WISCONSIN</small>	
SURVEY FOR <b>Mrs. Dorothy Feind</b> RFD 2 Tomahawk, Wisc. 54487	
DATE 18 SEPT. 78 REVISIONS: BY _____	DWN. BY A.L.B. REVISIONS: BY _____
SCALE 1" = 100' DWG. NO. <b>273</b>	