

Part of the
SE 1/4 - NW 1/4
Sec. 22, T. 35 N., R. 5 E.
 TOWN OF WILSON
 LINCOLN COUNTY
 WISC.

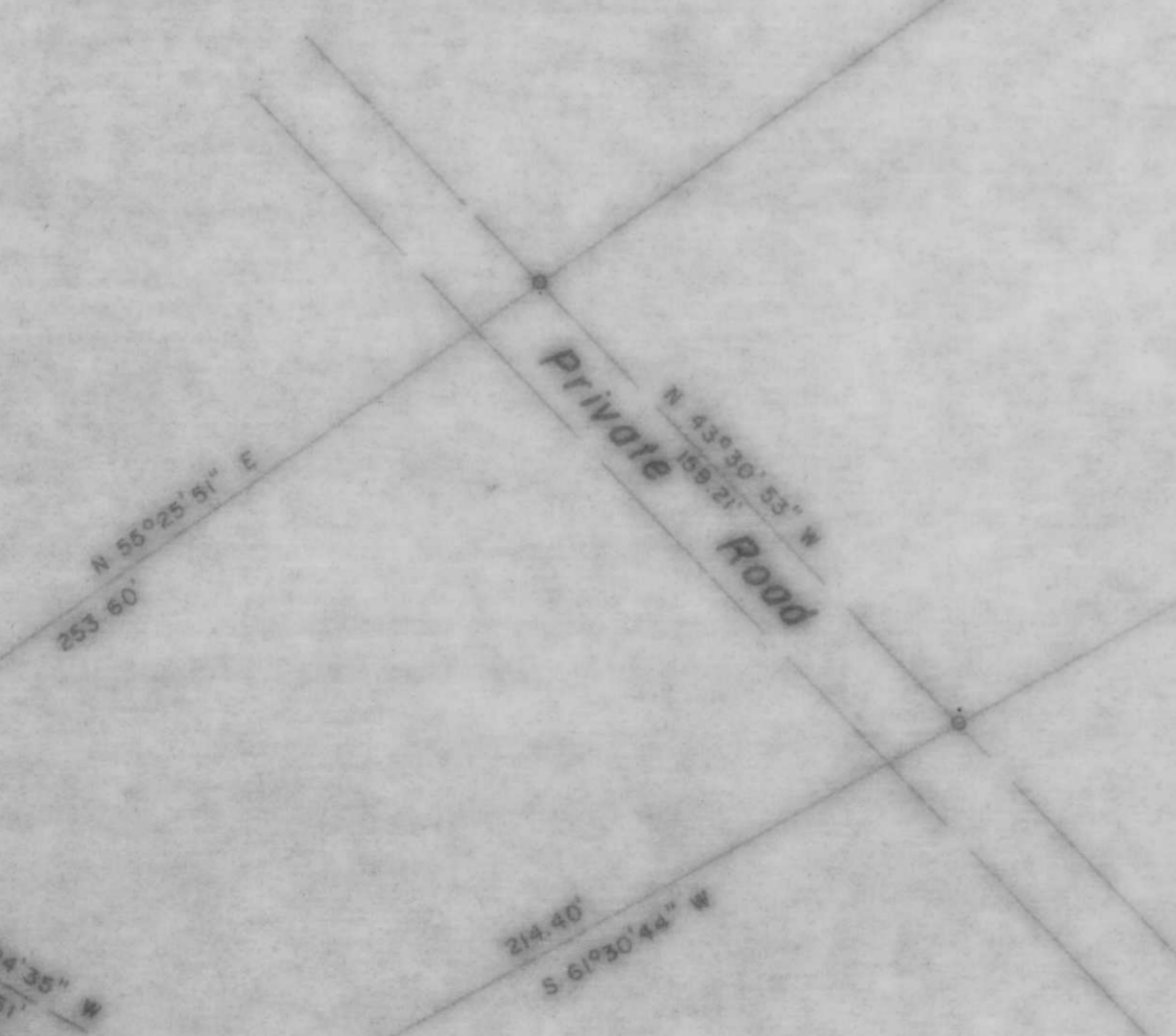

POPLAR ROAD

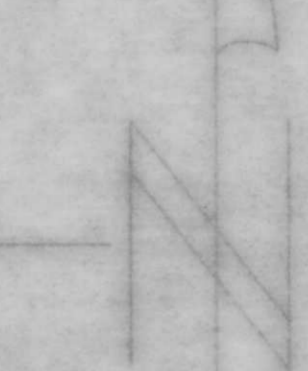

- LEGEND
- 1 1/2" IRON PIPE FOUND
 - 1" IRON PIPE FOUND
 - 1/4" IRON PIPE FOUND
 - 1/4" IRON PIPE SET THIS SURVEY
 - x 3/4" IRON PIPE FOUND
 - RAILROAD SPIKE

CURVE DATA TABLE

Curve No.	Radius	Arc Length	Chord Length	Chord Bearing	Central Angle	Tangent Bearing
1-2	1376.75	132.15	152.08	N 02°42'38" E	05°29'56"	N 00°57'58" E

RECEIVED AT LINCOLN COUNTY
 COURTHOUSE THIS 3 DAY
 OF Jan 1979.
Pat Ruelke
 TAX DESCRIPTION OFFICE

B

TIMBERLAND SURVEYORS INC. TOMAHAWK WIS.

SURVEY FOR
Mr. Mel Schell
 Route 6
 Tomahawk, Wisc. 54487

DATE 31 OCT. 1978 DWG BY A.L.B. SCALE 1" = 50'

REVISED BY 296

WISCONSIN LAND SURVEYORS
Lester J. Schmitt