

County Trunk Highway "CC"

28 | 27  
33 | 34

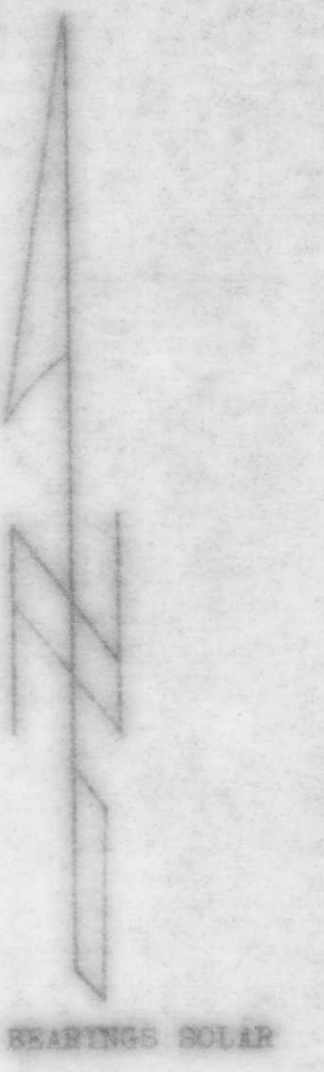
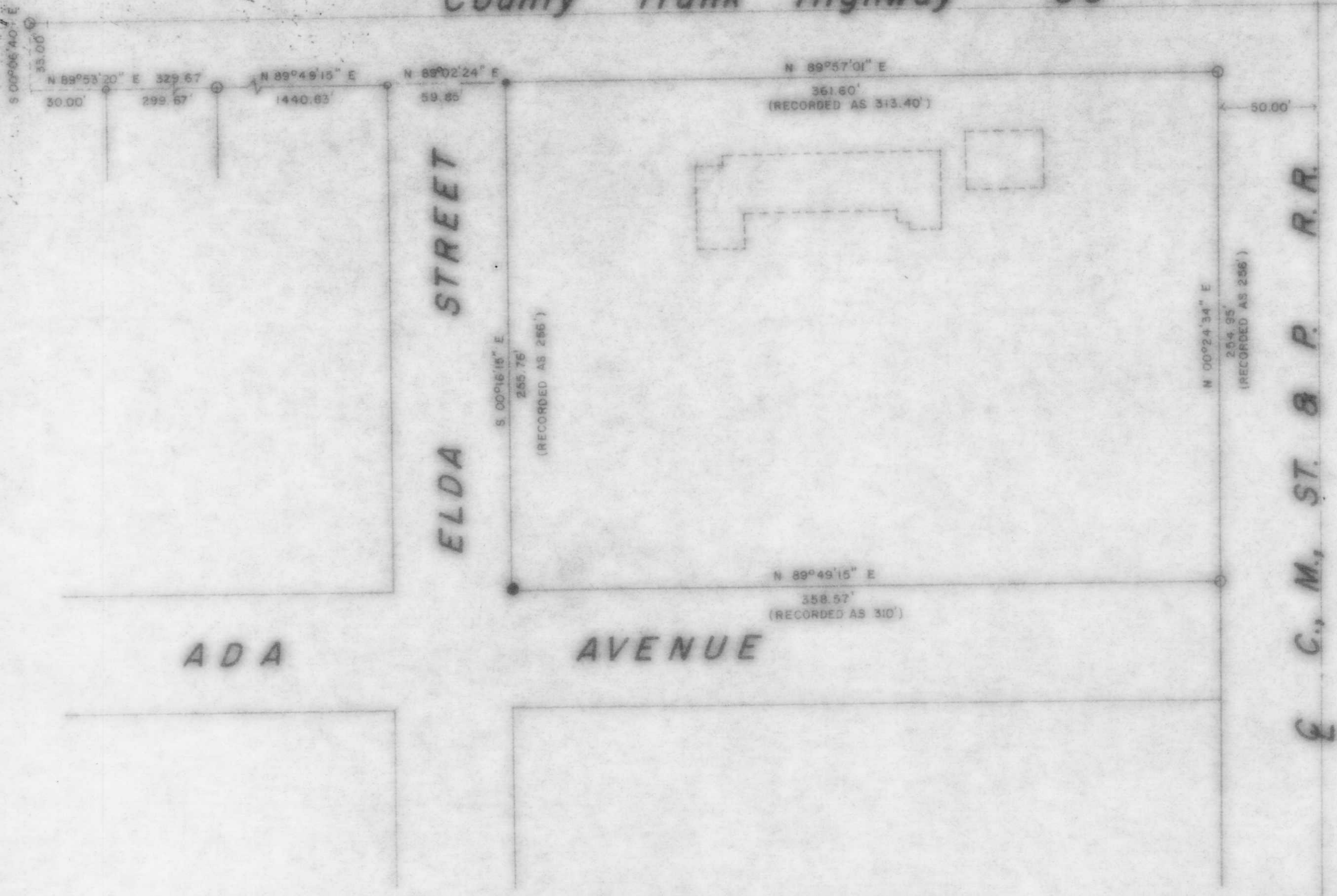

BLOCK 1  
 R. C. THIELMAN'S ADD.  
 to the  
 CITY of TOMAHAWK

also being part of  
 GOV'T. LOT 4  
 SEC. 33, T. 35 N., R. 6 E.

LEGEND

- 2" IRON PIPE SET THIS SURVEY
- 1" IRON PIPE FOUND IN PLACE
- 1" IRON PIPE IN PLACE 2" PIPE SET OVER TOP
- △ P.K. NAIL IN PLACE
- ENCLOSURES DENOTE BUILDINGS

RECEIVED AT LINCOLN COUNTY  
 COURTHOUSE THIS 28 DAY  
 OF Feb 1978.  
 Pat P. P. [Signature]  
 TAX DESCRIPTION OFFICE

TIMBERLAND SURVEYORS TOMAHAWK WIS.

SURVEY FOR NORTHWOODS VILLAGE TOMAHAWK, WISC. 54487

DATE 6 JUNE 1977 DWN. BY L.J.S. SCALE 1"=50'

REVISED BY DWG. NO. 175

*Lester J. Schmidt*

B