

MISSA

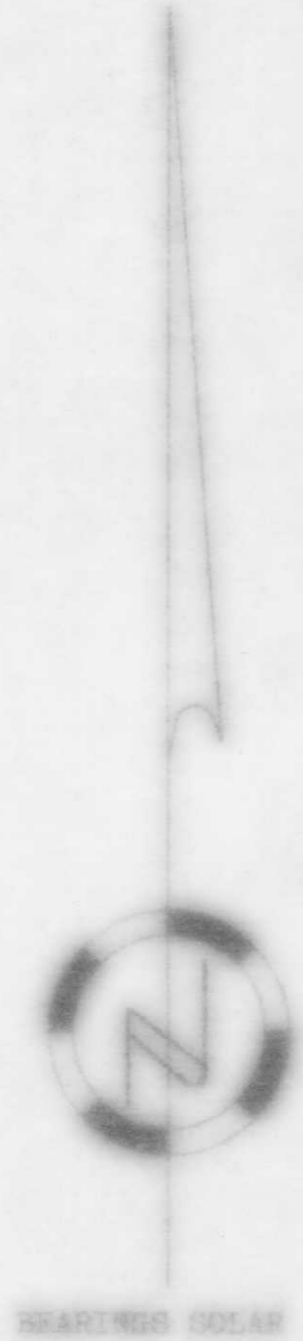
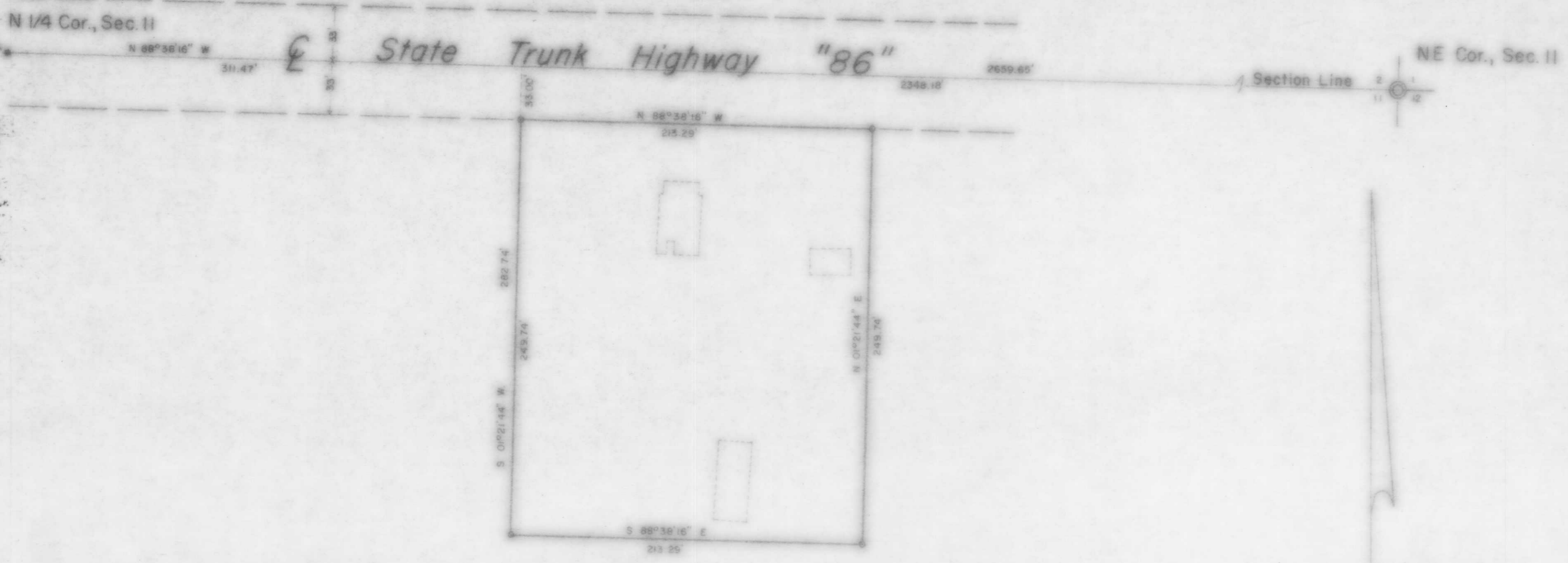

Part of the
NW 1/4, of the NE 1/4
SEC. II, T. 34 N., R. 5 E.
 Town of Tomahawk
 Lincoln County, Wis.

- LEGEND**
- 1" iron pipe set this survey.
 - ⊙ Benches Monument found in place.
 - 1" iron rod found in place.
 - Enclosures denote buildings.

RECEIVED AT LINCOLN COUNTY
 COURTHOUSE THIS 28 DAY
 OF Feb 1978
Pat Ruck
 TAX DESCRIPTION OFFICE

TIMBERLAND SURVEYORS		TOMAHAWK WIS.
SURVEY FOR		
ROGER HILT		
RFD 4		
TOMAHAWK, WIS.		
DATE: 11 JAN 78	OWN BY: J.L.	SCALE: 1"=100'
REVISED	BY	OWN NO.
REVISED	BY	247