

BEARINGS SOLAR

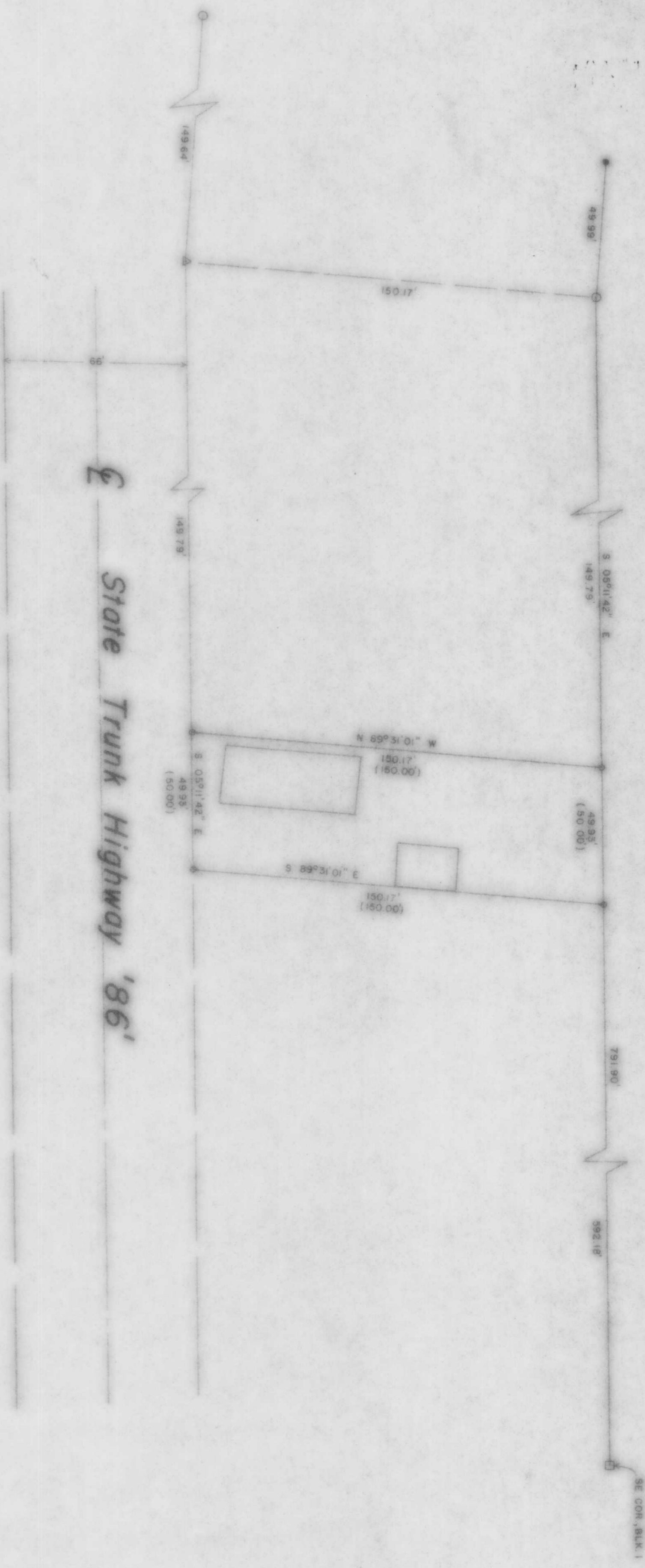

Tomahawk Land Company's 2nd. Addition
Lot 11, Block 1
City of Tomahawk
Lincoln, County
Wisc.

State Trunk Highway '86'

- LEGEND**
- 2" IRON PIPE FOUND
 - 1" IRON ROD FOUND
 - WOOD POST IN PLACE
 - 1" IRON ROD SET THIS SURVEY
 - ▭ PARALLELS INDICATE RECORDED AS ENCLOSURE DENOTES BUILDINGS

RECEIVED AT LINCOLN COUNTY
 COURTHOUSE THIS 28 DAY
 OF 19 78.
 TAX DESCRIPTION OFFICE

3-34-86
SW NW

TIMBERLAND SURVEYORS
 WISCONSIN LAND SURVEYORS
Robert J. Schmidt
Mr. Gordon Wee
Route 4
Tomahawk, Wisc. 54487
 DATE 29 NOV 1977 ORN 87 T 9 SCALE 1"=30'
 REVISED BY DWG NO 232
 REVISIONS

A
MS-1