

Lake Mohawksin

Part of
Gov't. Lot 4
Sec. 4, T.34N., R.6E.
 Town of Bradley
 Lincoln, County
 Wisc.

BEARINGS SOLAR

W 1/16 NW Cor.,
 Sec. 4
 Iron Bar 0.89' West
 of W 1/16 NW Cor.

W 1/4 Cor., Sec. 4

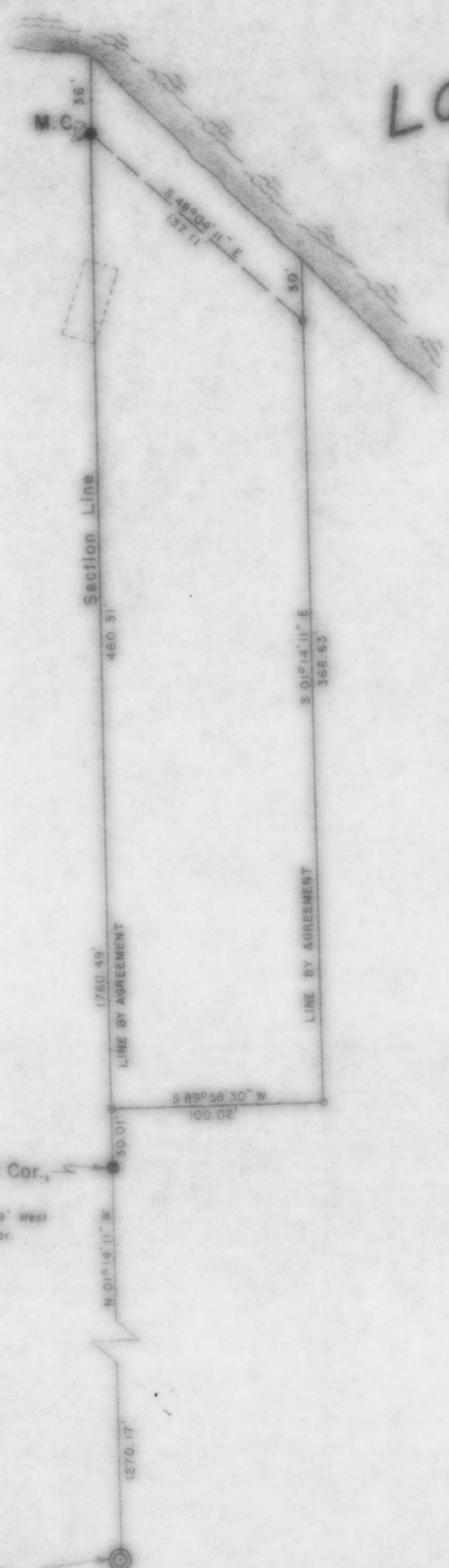

- LEGEND**
- ⊙ Berntsen Monument found in place.
 - 1" iron bar found in place.
 - 1" iron pipe set this survey.
 - ▭ Enclosures denote buildings.

RECEIVED AT LINCOLN COUNTY
 COURTHOUSE THIS 28 DAY
 OF Feb 1978
Pat Ducho
 TAX DESCRIPTION OFFICE

MIS2^B

TIMBERLAND SURVEYORS		TOMAHAWK WIS.
SURVEY FOR		
<i>Lester J. Schmidt</i>		
Michael A. Hren 8801 Glenwood Dr. Greendale, Wisc. 53129		
DATE	26 DEC 77	OWN BY T. S. SCALE 1"=50'
REVISED	BY	DWG NO.
REVISED	BY	219