

Part of the
SW - NE
Sec. 8, T. 35 N., R. 6 E.
 Town of Bradley
 Lincoln County
 Wisc.

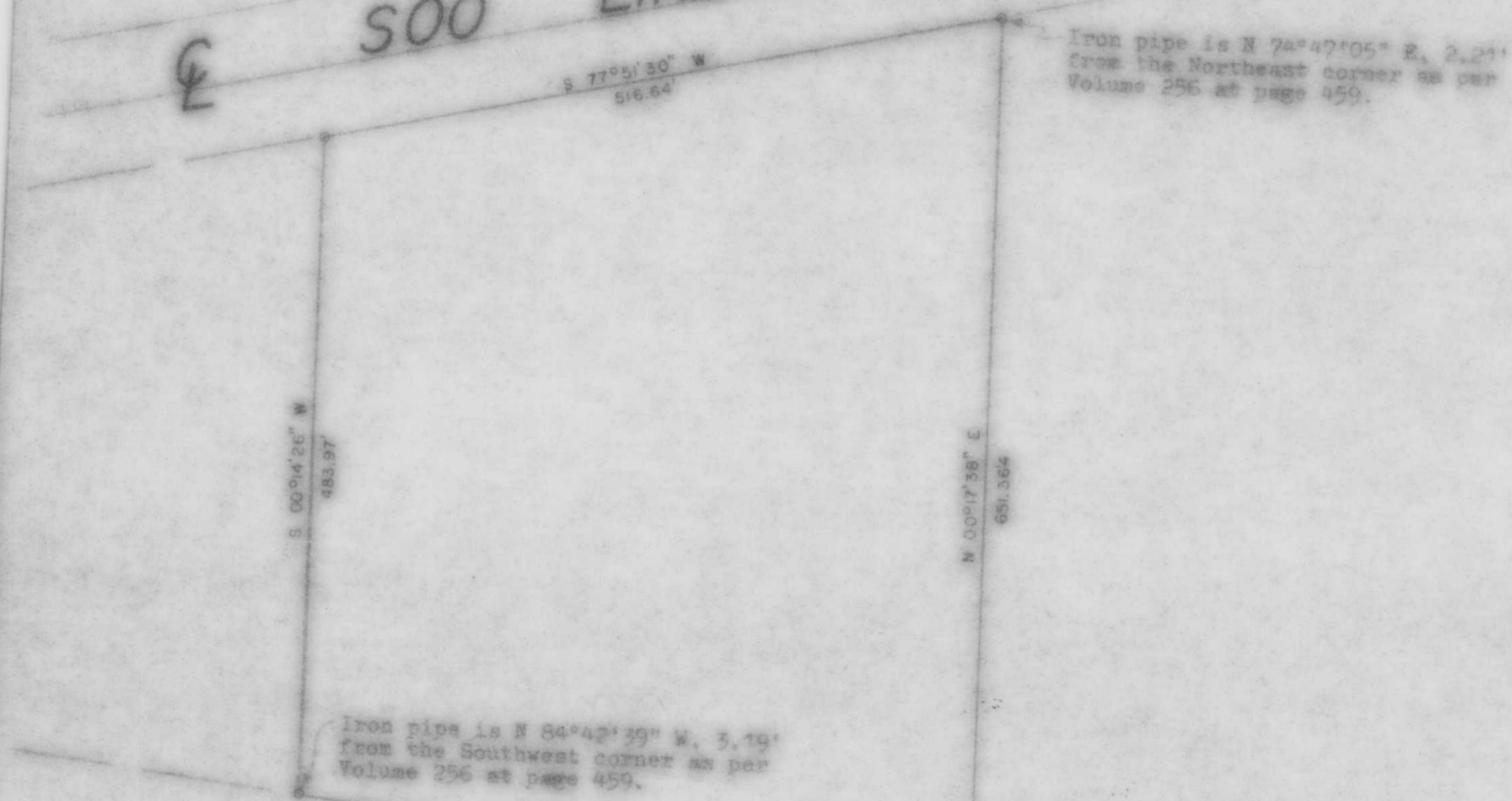

☞ **SOO LINE RAILROAD**



Iron pipe is N 74° 47' 05\" E, 2.21'
 from the Northeast corner as per
 Volume 256 at page 459.

Iron pipe is N 84° 42' 39\" W, 3.19'
 from the Southwest corner as per
 Volume 256 at page 459.

Iron pipe is N 85° 54' 46\" W, 1.87'
 from the Southeast corner as per
 Volume 256 at page 459.

NE Cor., Sec. 8

LEGEND

- ⊙ Berrisen monument in place.
- 2\" iron pipe in place.
- 4\" iron pipe in place (set by L. W. Lembke 3-28-1968).

RECEIVED AT LINCOLN COUNTY
 COURTHOUSE THIS 28 DAY
 OF Feb 1978
Pat Riecke
 TAX DESCRIPTION OFFICE

☞ **U.S. HIGHWAY "8"**

C 1/4 Cor., Sec. 8

EAST-WEST 1/4 LINE

CE 1/16 Cor., Sec. 8

E 1/4 Cor., Sec. 8

TIMBERLAND SURVEYORS		TOWNSHIP	213
		SURVEY FOR	
		LARRY PEIL	
		BRANTWOOD, WISC.	
		54513	
DATE 19 SEP 77	DWN BY T.R.	SCALE 1\"/>	
REVISED	BY	DWG NO	209
REVISED	BY		

58