

MSIA

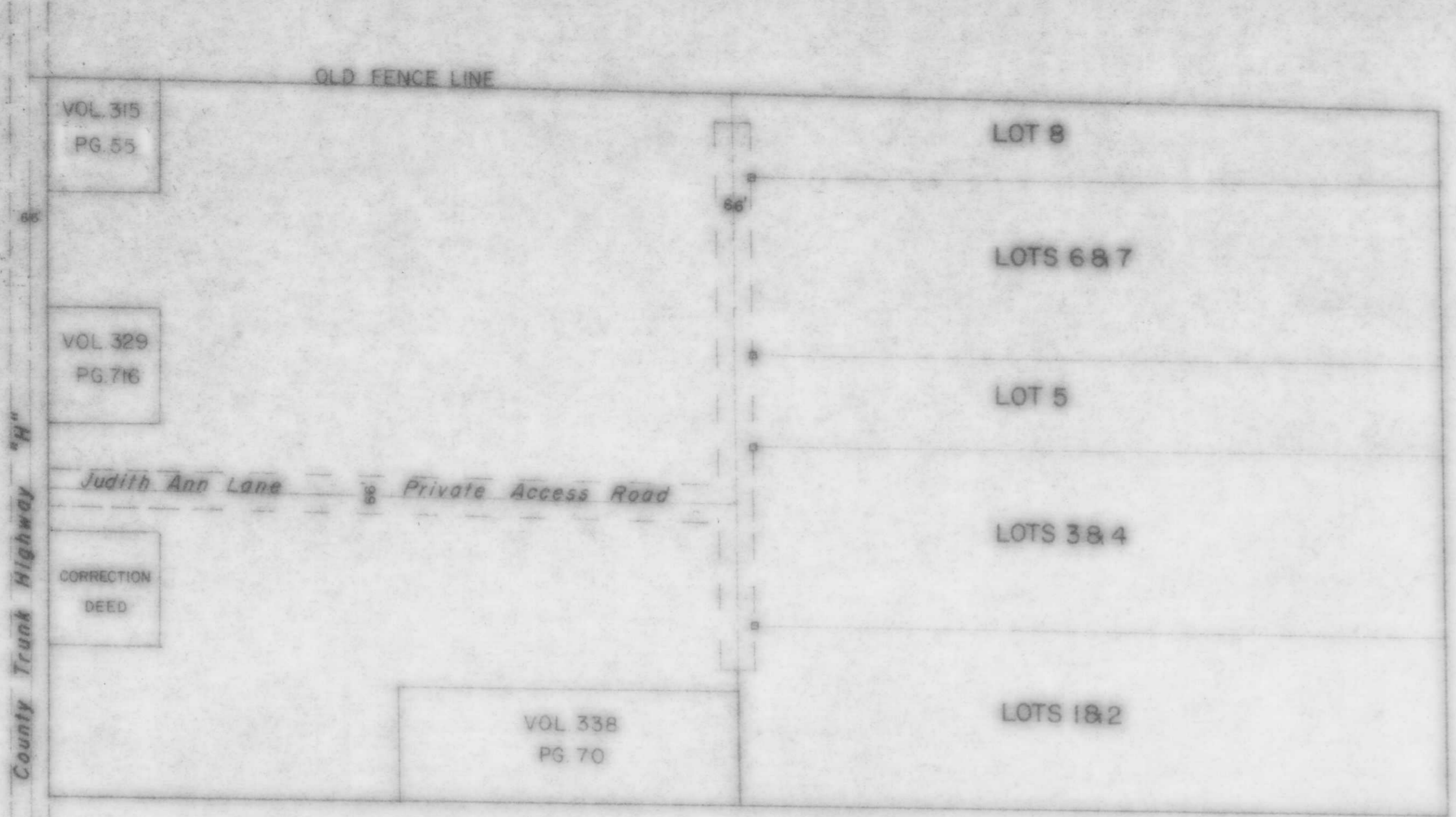

N 1/2 - SW 1/4

SEC. 26, T. 35 N., R. 7 E.

**TOWN OF KING
LINCOLN COUNTY
WISCONSIN**

LEGEND

□ 2" sq. White Stake, Red Top
Approximate Corner Location
Only

RECEIVED AT LINCOLN COUNTY
COURTHOUSE THIS 28 DAY
OF Feb 1978.
Pat Pank
TAX DESCRIPTION OFFICE

TIMBERLAND SURVEYORS

WISCONSIN LAND SURVEYOR

Lester J. Schmitt

SURVEY FOR
STEVE PREHNAL
6 E. NORTHWEST HWY
ARLINGTON HEIGHTS, ILL.

DATE 4 NOV 77 DWN. BY R. L. S. SCALE 1" = 200'

REVISED 11 NOV 77 BY L. L. S. DWG. NO. 221