

Part of
 Gov't. Lot 2
 Sec. 14, T. 34 N., R. 6 E.
 Town of Bradley
 Lincoln, County
 Wisc.

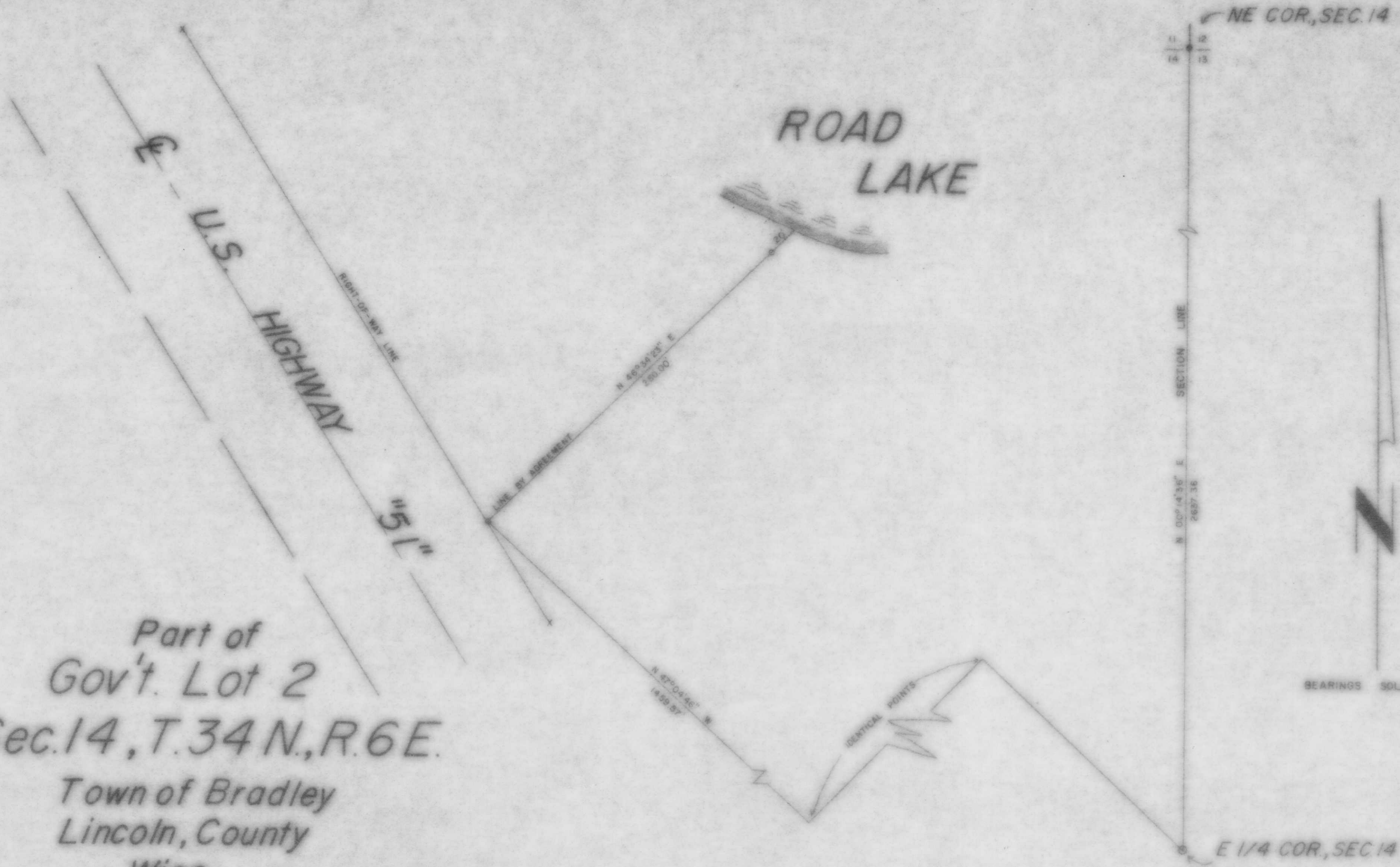

NE COR., SEC. 14
 11 12
 14 13

SECTION LINE
 N 00° 47' 36\"/>

BEARINGS SOLAR

E 1/4 COR., SEC. 14

LEGEND

- 2" IRON PIPE FOUND IN PLACE
- 1" IRON PIPE IN PLACE
- 1" IRON PIPE SET THIS SURVEY
- X RIGHT-OF-WAY POST

RECEIVED AT LINCOLN COUNTY
 COURTHOUSE THIS 28 DAY
 OF Feb 1978.
 Pat Quirk
 TAX DESCRIPTION OFFICE

TIMBERLAND SURVEYORS TOMAHAWK WIS.

SURVEY FOR
 ED DAIGLE
 R.F.D. 1
 TOMAHAWK, WISC 54487

DATE: 11 MAY 1977 DWN BY T.B. SCALE 1"=50'

REVISED BY: DWS NO. 185

REVISED BY:

MTSB