

MITSA

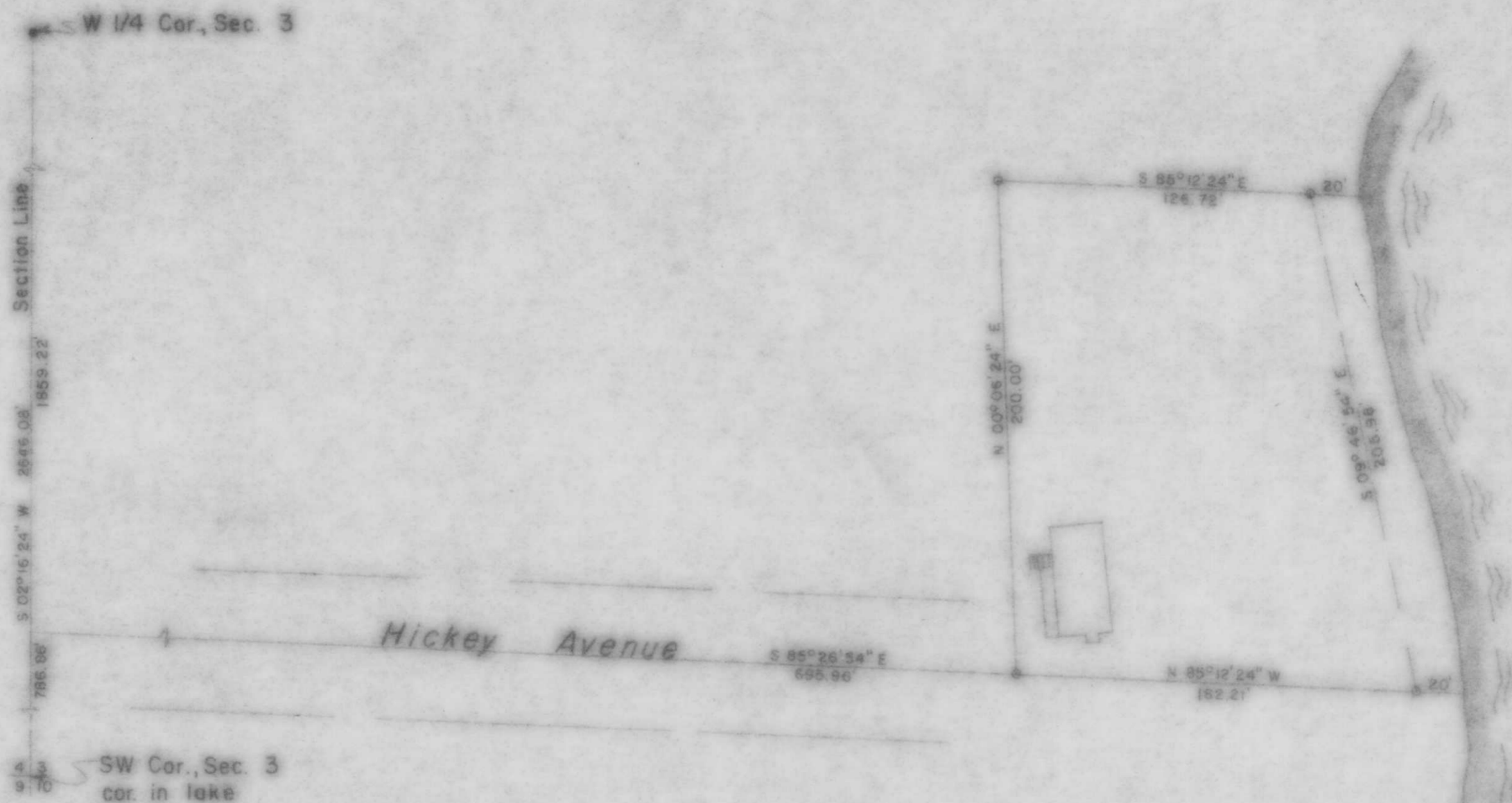
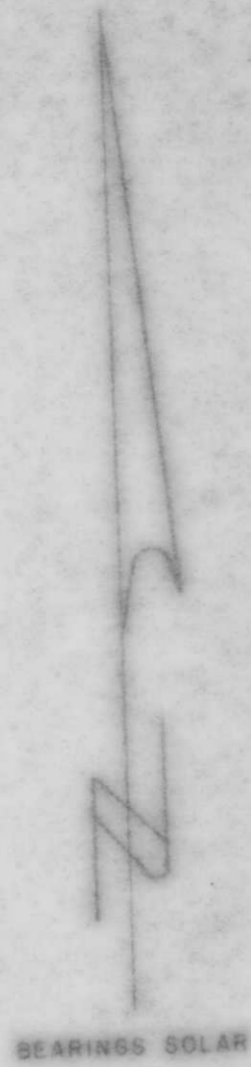

Part of the
E 1/2, of GOV'T. LOT 2
SEC. 3, T. 34 N., R. 6 E.

City of Tomahawk
 Lincoln County, Wis.

LEGEND

- 1" IRON PIPE SET THIS SURVEY.
- IRON ROD FOUND IN PLACE.

RECEIVED AT LINCOLN COUNTY
 COURTHOUSE THIS 28 DAY
 OF Feb 1978
Pat Riecke
 TAX DESCRIPTION OFFICE

TIMBERLAND SURVEYORS		TOMAHAWK WIS.
SURVEY FOR		
EDWIN B. WATERS		
101 HICKEY AVE.		
TOMAHAWK, WIS.		
DATE: 5 JUN 77	OWN BY: L.J.S. ROAKE	SCALE: 1" = 50'
REVISED	BY	DWG NO.
REVISED	BY	192

