

W 1/4 Cor., Sec. 22

E 1/4 Cor., Sec. 22

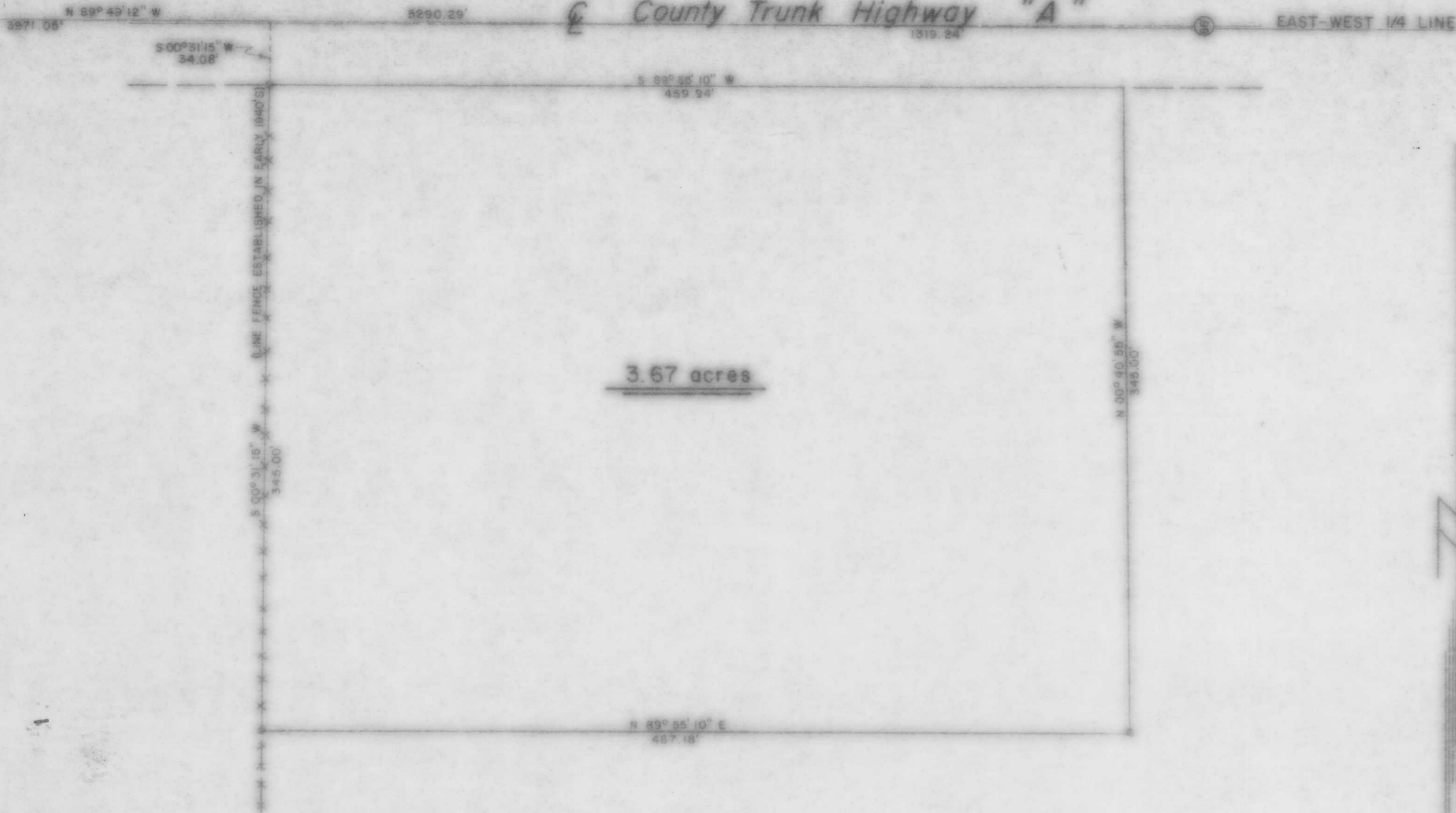

3.67 acres



BEARINGS SOLAR

LEGEND

- 1" IRON PIPE SET THIS SURVEY.
- 1" IRON PIPE FOUND.
- 2" IRON PIPE FOUND.

Part of the
 NE 1/4, of the SE 1/4
 SEC. 22, T. 35 N., R. 7 E

King Township
 Lincoln County, Wis.

RECEIVED AT LINCOLN COUNTY
 COURTHOUSE THIS 28 DAY
 OF Feb 1978
Pat Runko
 TAX DESCRIPTION OFFICE

MT5B

TIMBERLAND SURVEYORS		TOMAHAWK WIS.
SURVEY FOR		
NANCY JACH		
RFD 5		
TOMAHAWK, WIS.		
DATE 5 MAR 77	OWN. BY L.J.S.	SCALE 1" = 80'
REVISED	BY	DWG. NO.
REVISED	BY	111