

DATA CURVE TABLE

CURVE NO.	RADIUS LENGTH	ARC LENGTH	CHORD LENGTH	CHORD BEARING	CENTRAL ANGLE	TANGENT BEARING
1 - 2	1809.86	1528.28	1298.87	N 86°49'08" W	42°03'00"	N 65°47'38" W
1 - 3	1809.86	225.72	225.57	N 69°22'00" W	07°08'45"	N 65°47'38" W
3 - 4	1809.86	295.49	295.17	N 77°55'07" W	09°17'28"	N 72°56'23" W
4 - 2	1809.86	809.07	802.35	S 84°57'46" W	25°36'47"	N 82°13'51" W

BEARINGS SOLAR

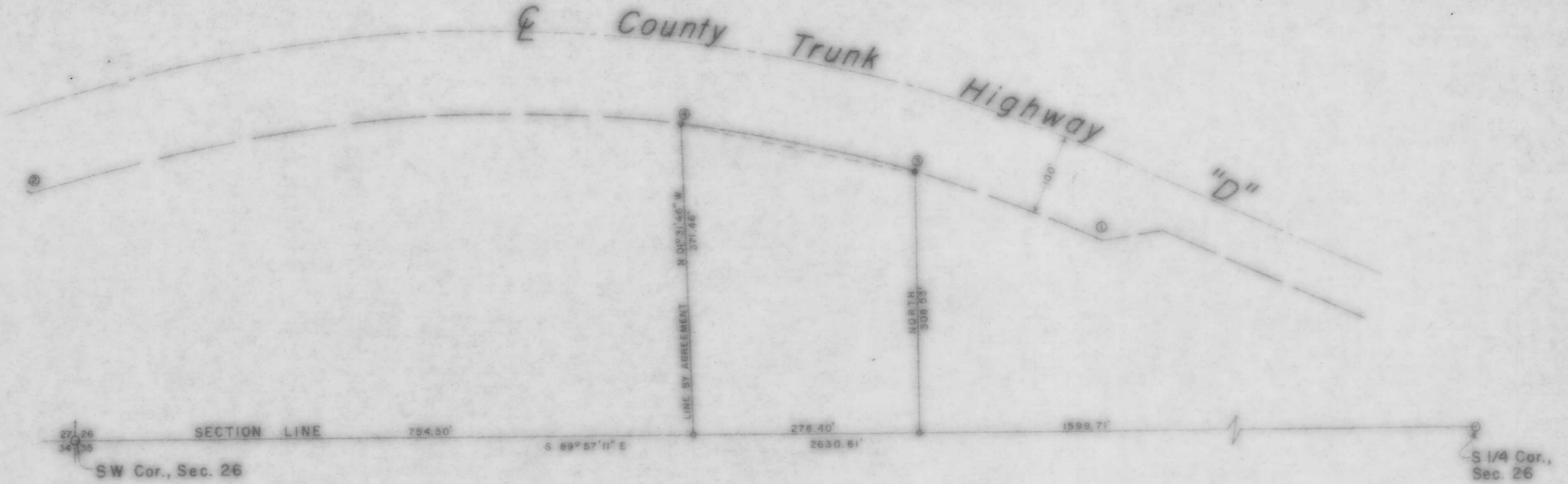

Part of the
SW 1/4, of the SW 1/4
SEC. 26, T. 35 N., R. 7 E.
 Town of King
 Lincoln County, Wis.

LEGEND

- 1" iron pipe set this survey.
- 2" iron pipe set this survey.
- 1 1/2" iron pipe found in place.

RECEIVED AT LINCOLN COUNTY
 COURTHOUSE THIS 28 DAY
 OF Feb 1978
Pat Riecke
 TAX DESCRIPTION OFFICE

TIMBERLAND SURVEYORS TOMAHAWK WIS.

SURVEY FOR
MELVIN A. JOHNSON
 2245 N. KEELER AVE
 CHICAGO, ILL. 60639

DATE 26 AUG 77 DWR. BY L.J.S. SCALE 1" = 100'

REVISED BY DWS NO. **204**

Lester J. Schmit
 LAND SURVEYOR

A
M
I
S