

HILTS LAKE

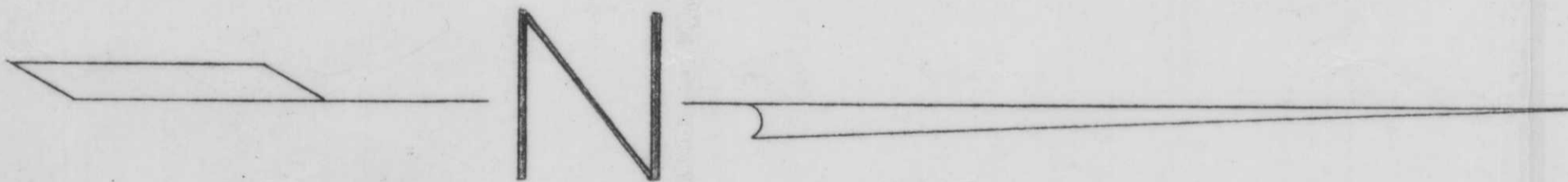
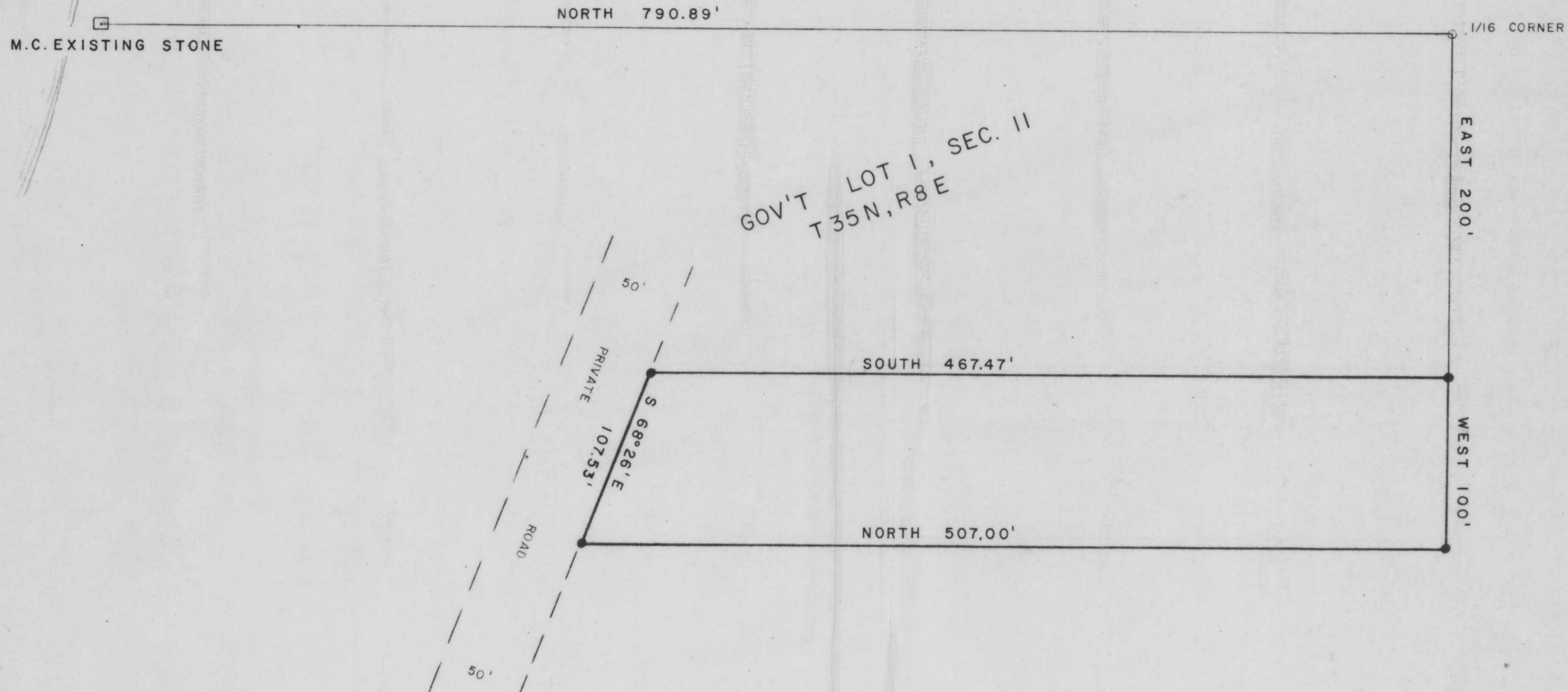

I hereby certify that I have surveyed the above parcel under the direction of James Lesza and that the above map is a true and correct representation of the land surveyed to the best of my knowledge and belief.

William E. Bandow
 William E. Bandow 9-1-76

RECEIVED AT LINCOLN COUNTY
 COURTHOUSE THIS 20 DAY
 OF Jan 1978
Pat Riebo
 TAX DESCRIPTION OFFICE

HERBERT MOORE
 County Surveyor 11-9-76
 Oneida County, Wisconsin
 Courthouse
 Rhinelander, Wisconsin 54501

○ EXISTING IRON PIPE
 ● SET IRON PIPE

986

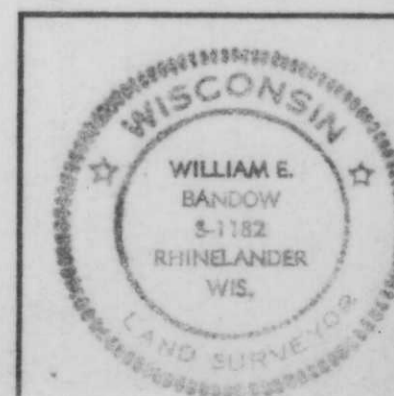

JAMES LESZA
 802 SECOND STREET
 GAGES LAKE, ILLINOIS

SCALE 1" = 50' DATE 9-1-76 DWN. BY B.D.B.
 DWG. NO. 6485 GENISOT AND ASSOCIATES, INC.
 RHINELANDER, WIS.

M 74A