

PART OF  
 SW-SW  
 SEC. 20, T. 35 N., R. 7 E.  
 LINCOLN, COUNTY  
 WISC.

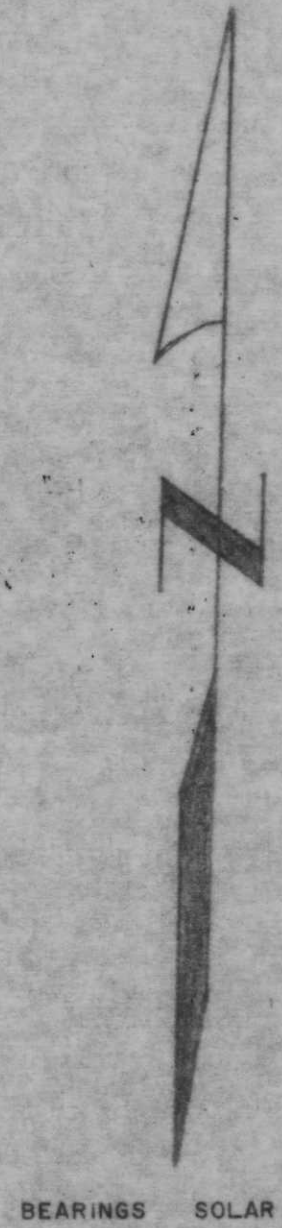

M 72 A

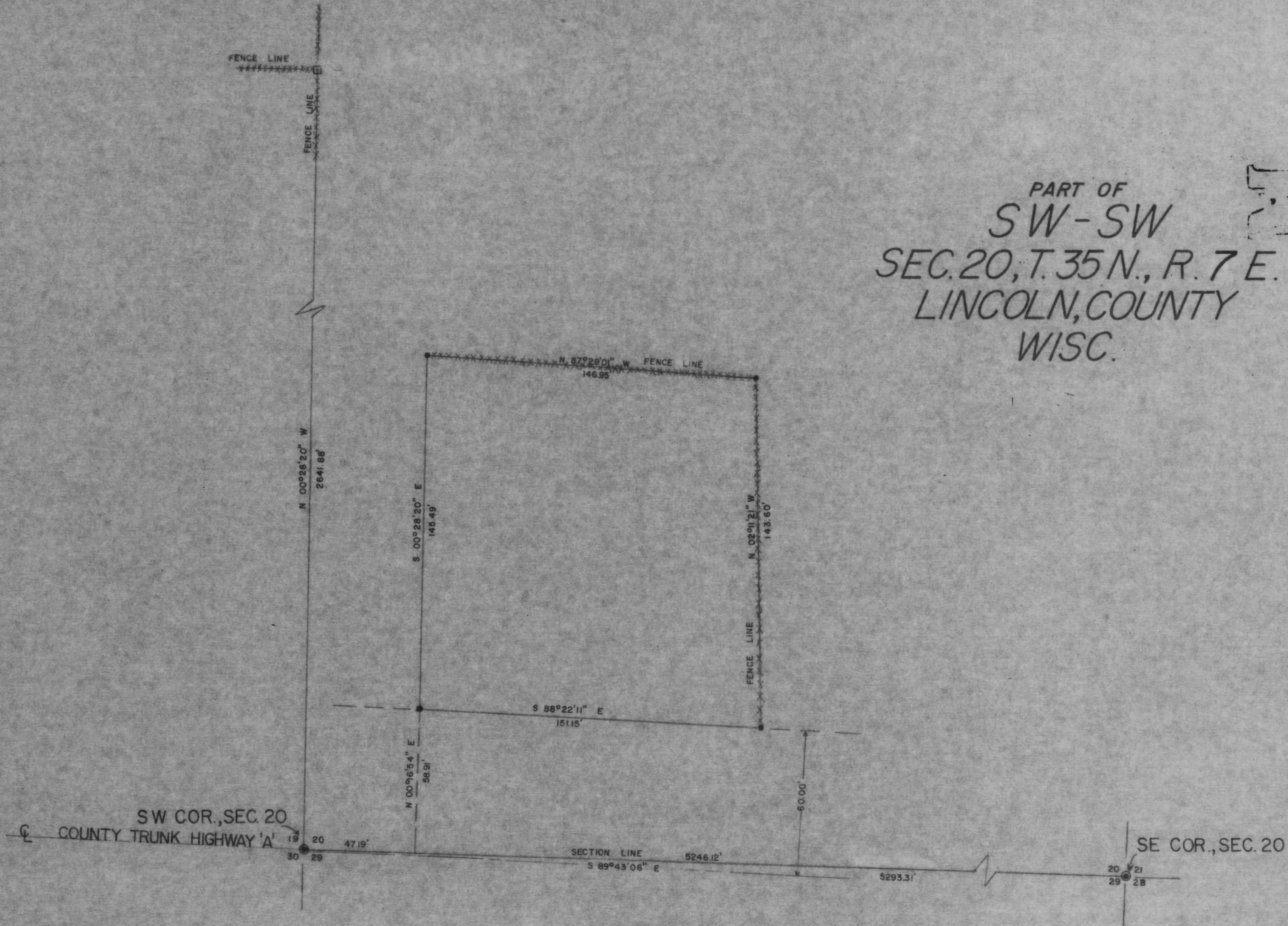

RECEIVED AT LINCOLN COUNTY  
 COURTHOUSE THIS 1 DAY  
 OF March 19 77.  
Pat Perle  
 TAX DESCRIPTION OFFICE

- LEGEND**
- 1" IRON PIPE SET THIS SURVEY
  - ⊙ 1" IRON PIPE SET THIS SURVEY FROM REFERENCE MONUMENTS
  - OLD FENCE POST

<b>TIMBERLAND SURVEYORS</b>		TOMAHAWK WIS.
SURVEY FOR <b>EMERY HENRICH</b> R.F.D. 1 TOMAHAWK, WISC. 54487		
	DATE OCT. 15, 1976	SCALE 1"=30'
	DWN. BY T.B.	DWG. NO. 147
REVISED	BY	REVISED