

SW 1/4, of the SE 1/4
SECTION 15
T. 34 N., R. 6 E.

Town of Bradley
Lincoln County, Wis.

I, Lester J. Schmit, Professional Land Surveyor S-1192 hereby certify that I have surveyed the property shown hereon; that this map is a true and accurate representation thereof; that said survey was performed by order of Ann and Edgar Barber; and that I have complied with applicable requirements of s. A-E 7 of the Wisconsin Administrative Code.

Note: Descriptions, if any, conforming to this survey have been provided on separate sheets.

Lester J. Schmit
Lester J. Schmit P.L.S. S-1192
Professional Land Surveyor
Dated this 6th day of September 2023

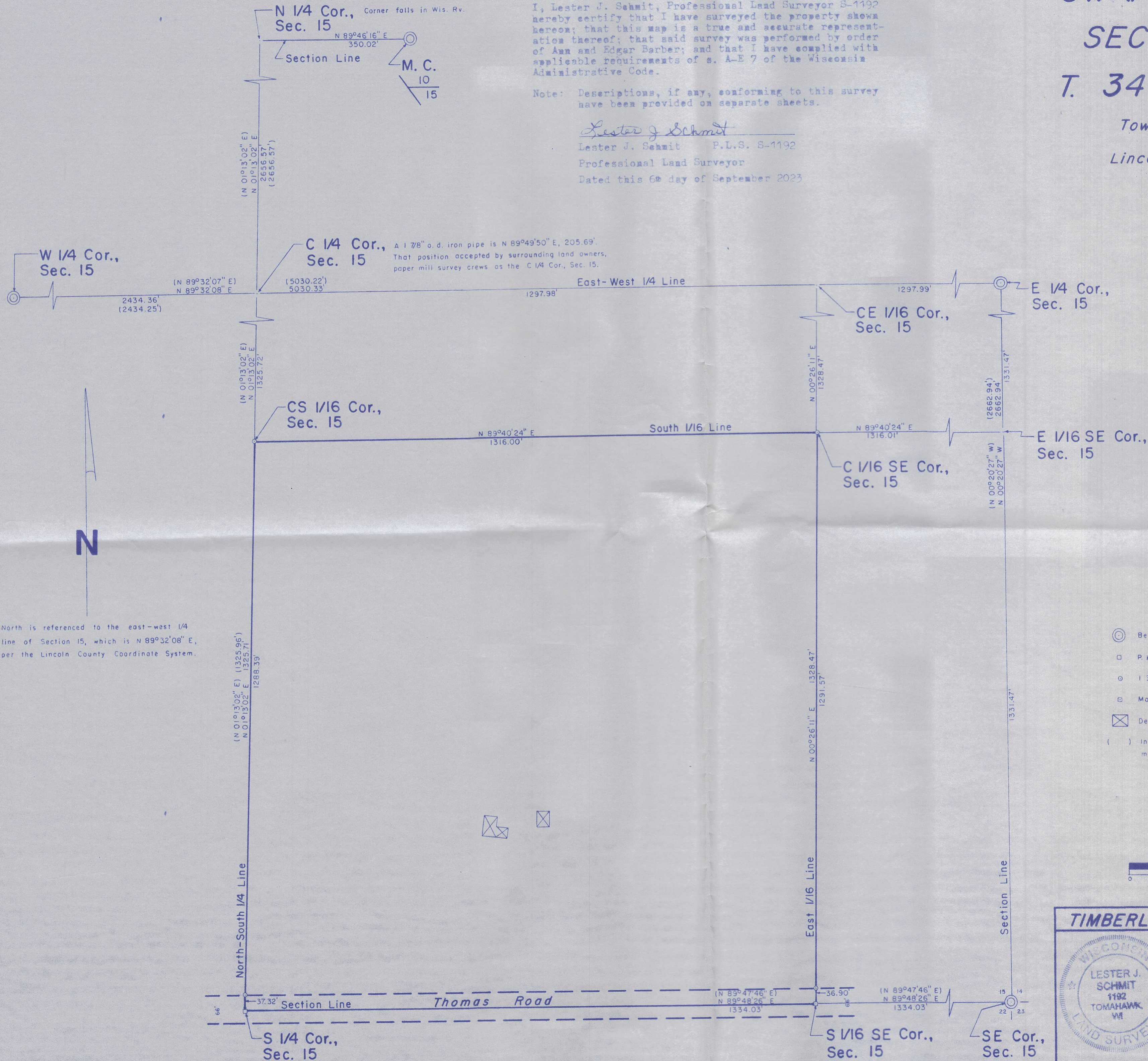

RECEIVED BY LINCOLN COUNTY
SURVEYOR THIS 11th DAY
OF December 20 23
Tom Drake
COUNTY SURVEYOR

LEGEND

- ⊙ Berntsen monument found in place.
- P.K. nail found in place.
- 1 3/8" o.d. iron pipe set this survey.
- ⊠ Mag nail set this survey.
- ⊠ Denotes building.
- () Indicates bearing or distance per the David L. Lemke S-1845, map in Document No. 479879.

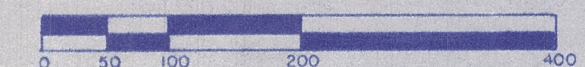

TIMBERLAND SURVEYORS		TOMAHAWK WIS.
SURVEY FOR		
ANN & EDGAR BARBER W 5864 THOMAS ROAD TOMAHAWK, WIS.		
DATE	24 APR 23	DWN. BY L.J.S. SCALE 1" = 150'
REVISED	BY	DWG. NO.
REVISED	BY	1564

M716B