

Part of the  
**NE 1/4, of the NE 1/4**  
 and part of the  
**SE 1/4, of the NE 1/4**  
**SECTION 6**  
**T. 34 N., R. 6 E.**  
 Town of Bradley  
 Lincoln County, Wis.

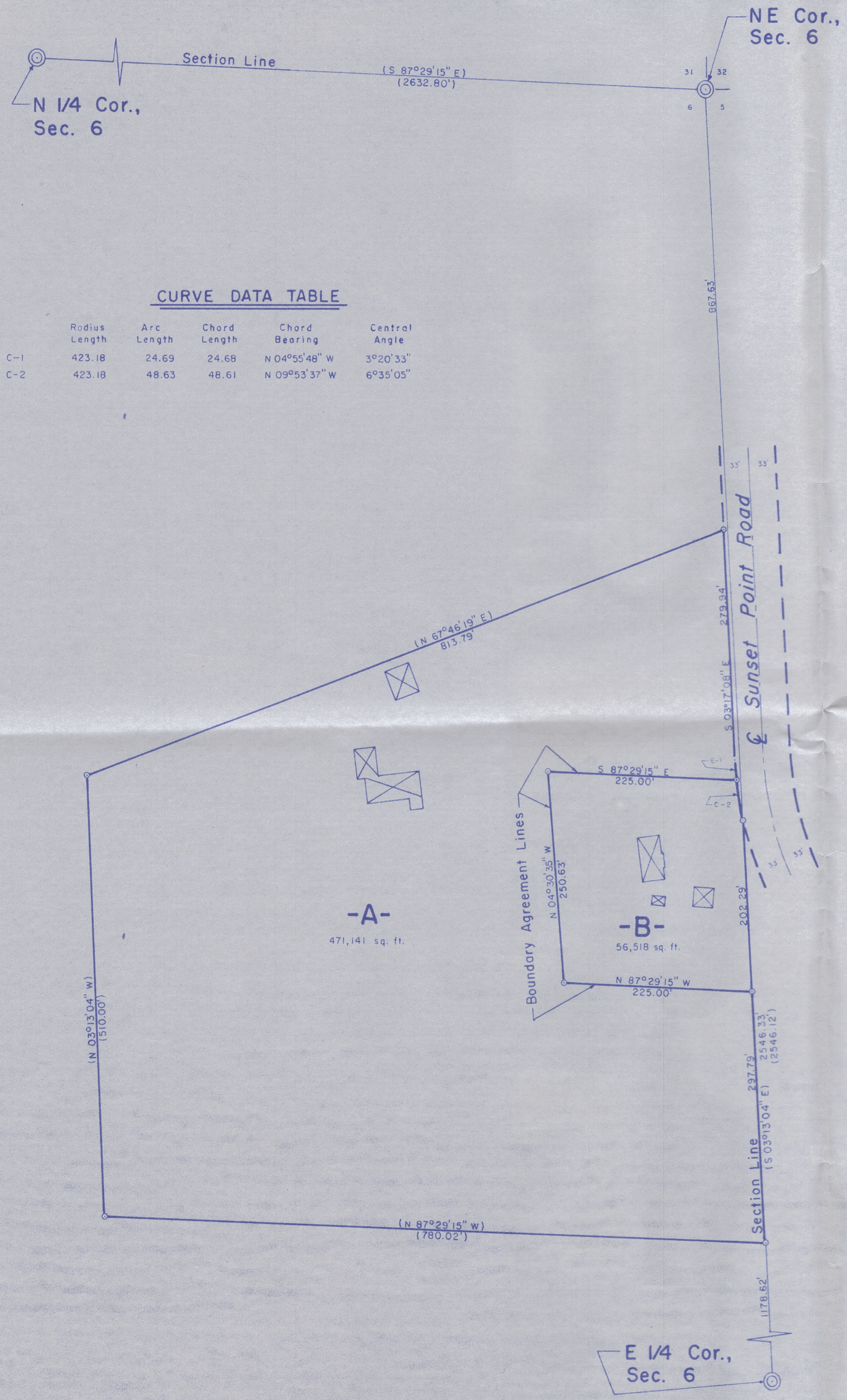

**CURVE DATA TABLE**

	Radius Length	Arc Length	Chord Length	Chord Bearing	Central Angle
C-1	423.18	24.69	24.68	N 04°55'48" W	3°20'33"
C-2	423.18	48.63	48.61	N 09°53'37" W	6°35'05"

I, Lester J. Schmit, Professional Land Surveyor S-1192 hereby certify that I have surveyed the property shown hereon; that this map is a true and accurate representation thereof; that said survey was performed by order of Incredible Bank and Mindy Pastorski; and that I have complied with applicable requirements of s. A-E 7 of the Wisconsin Administrative Code.

Note: Descriptions conforming to this survey have been provided on separate sheets.

*Lester J. Schmit*  
 Lester J. Schmit P.L.S. S-1192  
 Professional Land Surveyor  
 Dated this 9<sup>th</sup> day of November 2023

RECEIVED BY LINCOLN COUNTY SURVEYOR THIS 11<sup>th</sup> DAY OF December 20 23  
*Tony D'Alto*  
 COUNTY SURVEYOR

**LEGEND**

- ⊙ Berntsen monument found in place.
- 1 3/8" o.d. iron pipe found in place.
- ⊗ Denotes building.
- 1 3/8" o.d. iron pipe set this survey.
- ( ) Indicates bearing or distance of record.

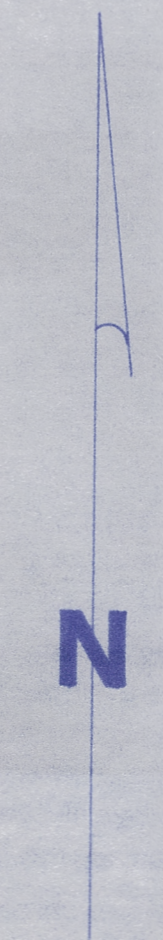
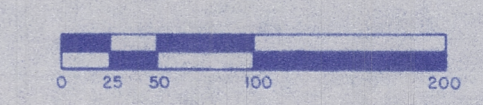

North is referenced to the east line of the Northeast 1/4, Section 6, which is N 03°13'04" W, per the Lincoln County Coordinate System.

<b>TIMBERLAND SURVEYORS</b>		TOMAHAWK WIS.
SURVEY FOR		
<b>INCREDIBLE BANK</b>		
<b>327 N. 17<sup>th</sup> AVE., Suite 200</b>		
<b>WAUSAU, WIS. 54401</b>		
DATE 9 NOV 23	DWN. BY L.J.S.	SCALE 1" = 100'
REVISED	BY	DWG. NO.
REVISED	BY	1503

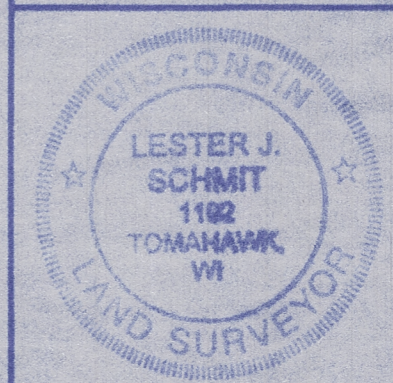

M716A