

# PLAT OF SURVEY

Of the South line of the Northeast 1/4 of the Fractional Northeast 1/4 and the South line of the Northwest 1/4 of the Fractional Northeast 1/4 of Section 4, Township 34 North, Range 4 East, Town of Tomahawk, Lincoln County, Wisconsin.

NORTH 1/4 CORNER  
SEC. 4, T34N, R4E,  
FOUND LINCOLN COUNTY  
MONUMENT

NORTHEAST CORNER  
SEC. 4, T34N, R4E,  
FOUND BERNTSEN MONUMENT

**LEGAL DESCRIPTION**

Of the South line of the Northeast 1/4 of the Fractional Northeast 1/4 and the South line of the Northwest 1/4 of the Fractional Northeast 1/4 of Section 4, Township 34 North, Range 4 East, Town of Tomahawk, Lincoln County, Wisconsin, described as follows:

Commencing at the Northeast corner of said Section 4; Thence South 04°19'18" East along the East line of said Fractional Northeast 1/4, 1248.26 feet to said South line of the Northeast 1/4 of the Fractional Northeast 1/4 which is the point of beginning of said surveyed line; Thence North 88°44'54" West along said South line of the Northeast 1/4 of the Fractional Northeast 1/4 and said South line of the Northwest 1/4 of the Fractional Northeast 1/4, 2689.57 feet to the Southwest corner of said Northwest 1/4 of the Fractional Northeast 1/4 and the point of termination of said surveyed line.

That said parcel is subject to all easements, restrictions and right-of-ways of record.

NORTH

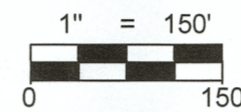

**LEGEND**

- - SET 1-1/4" O.D. x 24" IRON PIPE WEIGHING 1.68 LBS/LIN. FT.
- ⊙ - SET 3/4" x 24" IRON BAR WEIGHING 1.502 LBS/LIN. FT.
- - FOUND 1-1/4" O.D. IRON PIPE
- ⊙ - FOUND LINCOLN COUNTY MONUMENT
- ✕ - SET WOOD LATH

BEARINGS ARE BASED ON THE WISCONSIN COUNTY COORDINATE SYSTEM, LINCOLN COUNTY NAD83 (2011) AND REFERENCED TO THE EAST LINE OF THE FRAC. NORTHEAST 1/4 OF SECTION 4, TOWNSHIP 34 NORTH, RANGE 4 EAST, MEASURED TO BEAR SOUTH 04°19'18" EAST.

**NOTE:**  
THE WETLANDS AND A PORTION OF SPIRIT CREEK AS SHOWN HEREON WERE SCALED FROM THE LINCOLN COUNTY GIS MAPPING AND ARE APPROXIMATE. A WETLANDS DELINEATION WOULD NEED TO BE PERFORMED TO DETERMINE THE EXACT LOCATION OF THE WETLANDS.

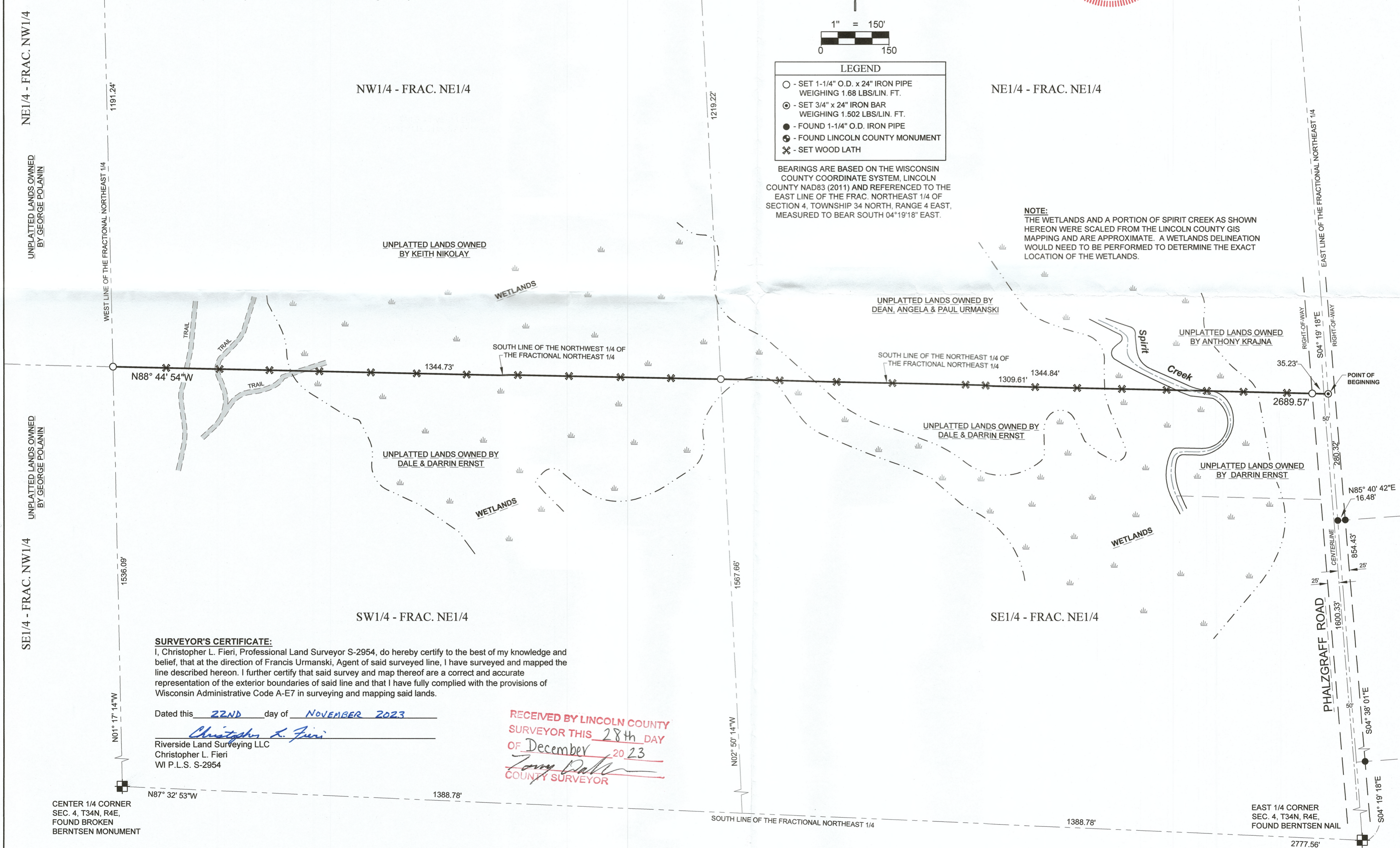

**SURVEYOR'S CERTIFICATE:**

I, Christopher L. Fieri, Professional Land Surveyor S-2954, do hereby certify to the best of my knowledge and belief, that at the direction of Francis Urmanski, Agent of said surveyed line, I have surveyed and mapped the line described herein. I further certify that said survey and map thereof are a correct and accurate representation of the exterior boundaries of said line and that I have fully complied with the provisions of Wisconsin Administrative Code A-E7 in surveying and mapping said lands.

Dated this 22ND day of NOVEMBER 2023

*Christopher L. Fieri*  
Riverside Land Surveying LLC  
Christopher L. Fieri  
WI P.L.S. S-2954

RECEIVED BY LINCOLN COUNTY  
SURVEYOR THIS 28th DAY  
OF December 2023  
*Tommy Dalko*  
COUNTY SURVEYOR

PROJECT No.  
**4167**

**RIVERSIDE LAND SURVEYING LLC**

5310 WILLOW STREET, WESTON, WI 54476 PH 715-241-7500 - FAX 715-355-6894  
email - mail@riversidelandsurveying.com



REVISIONS:  
SURVEYED BY: CLF/RDS  
DRAWN BY: MFL  
CHECKED BY: CLF  
APPROVED BY:  
DATE: NOVEMBER 20, 2023

PLAT OF SURVEY FOR FRANCIS URMANSKI  
SECTION 4, T34N, R4E, TOWN OF TOMAHAWK,  
LINCOLN COUNTY, WISCONSIN

SHEET  
**1 OF 1**

M715A