

Part of the
SE 1/4, of the SE 1/4
SECTION 3
T. 34 N., R. 5 E.
 Town of Tomahawk
 Lincoln County, Wis.

I, Lester J. Schmit, Professional Land Surveyor S-1192 hereby certify that I have surveyed the property shown hereon; that this map is a true and accurate representation thereof; that said survey was performed by order of Darrell Mroczenski; and that I have complied with applicable requirements of s. A-E 7 of the Wisconsin Administrative Code.

Note: Descriptions conforming to this survey have been provided on separate sheets.

Lester J. Schmit

Lester J. Schmit R.L.S. S-1192
 Professional Land Surveyor
 Dated this 6th day of January 2020

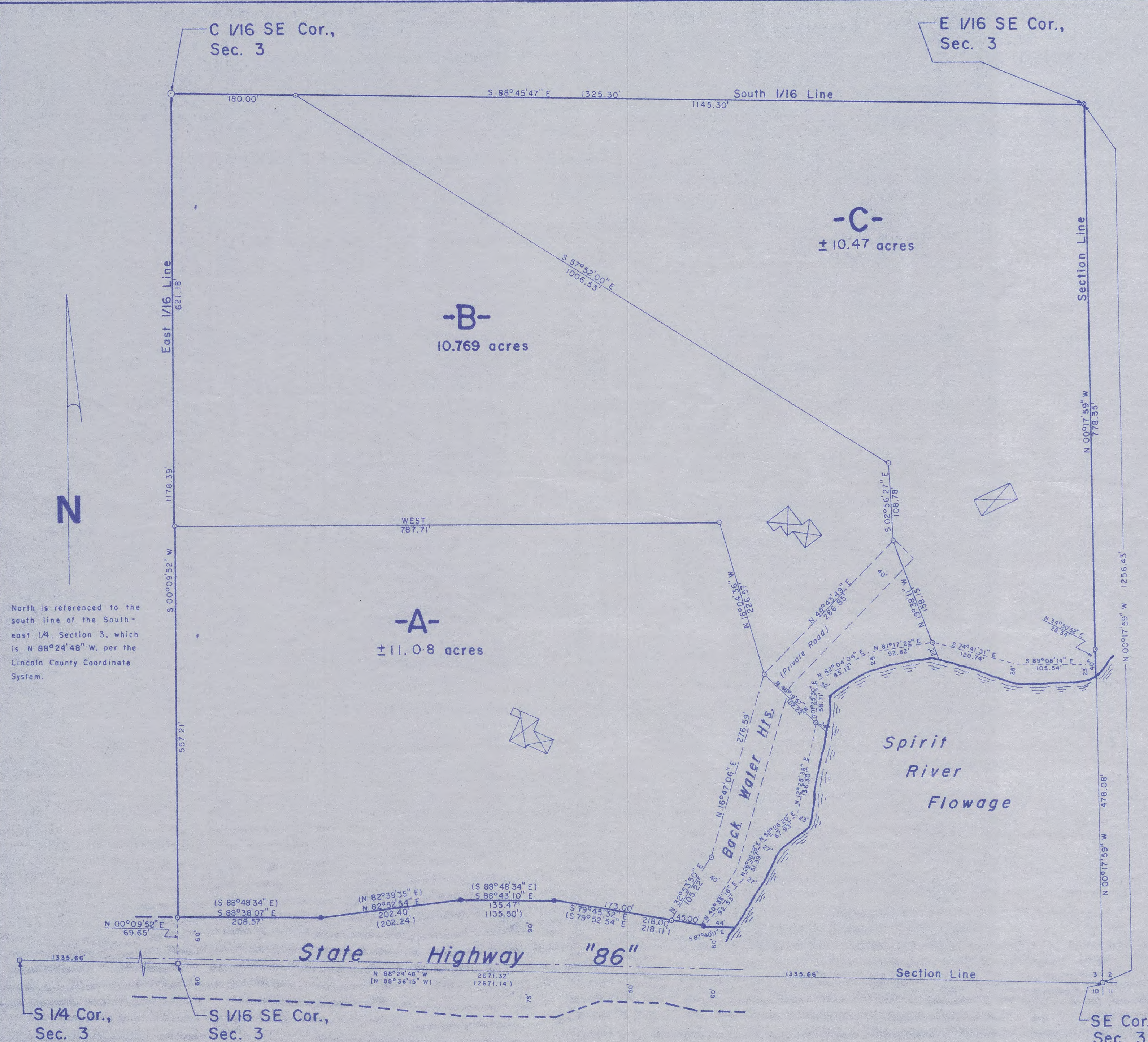

North is referenced to the south line of the South-east 1/4, Section 3, which is N 88°24'48" W, per the Lincoln County Coordinate System.

LEGEND

- SM-1 nail found in place.
- 2" Mag nail set this survey.
- ⊠ Denotes building.
- 5/8" capped rebar, R/W stake, found in place.
- 1 3/8" o.d. iron pipe set this survey.
- () Indicates bearing or distance per State Highway "86" R/W plat.
- ⊙ 1 1/8" o.d. iron pipe found in place.
- ⊙ 1 7/8" o.d. iron pipe found in place.

RECEIVED BY LINCOLN COUNTY
 SURVEYOR THIS 17TH DAY
 OF October 20 23
Tom Droll
 COUNTY SURVEYOR

TIMBERLAND SURVEYORS		TOMAHAWK WIS.
SURVEY FOR		
DARRELL MRO CZENSKI		
N 9343 BACK WATER HT.		
TOMAHAWK, WIS.		
DATE 6 JAN 20	DWN. BY L.J.S.	SCALE 1" = 100'
REVISED 25 SEP 23	BY L.J.S.	DWG. NO.
REVISED	BY	1507

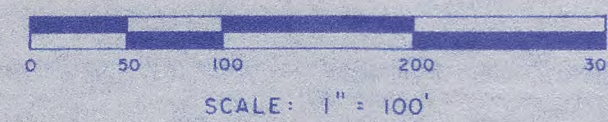

M 714 A