

Part of the
NW 1/4, of the SE 1/4
 and part of the
SW 1/4, of the SE 1/4
SECTION 22
T. 35 N., R. 5 E.
 Town of Wilson
 Lincoln County, Wis.

I, Lester J. Schmit, Professional Land Surveyor S-1192 hereby certify that I have surveyed the property shown hereon; that this map is a true and accurate representation thereof; that said survey was performed by order of John W. Kleist; and that I have complied with applicable requirements of s. A-E 7 of the Wisconsin Administrative Code.

Note: Property descriptions conforming to this survey have been provided on separate sheets.

Lester J. Schmit
 Lester J. Schmit P.L.S. S-1192
 Professional Land Surveyor
 Dated this 19th day of January 2023

LEGEND

- ⊙ Bernisen monument found in place.
- 3/4" o.d. iron pipe found in place.
- ⊙ 2 1/2" o.d. iron pipe found in place.
- ⊕ 1/4" iron rod found in place.
- 5/8" iron rod found in place.
- 1" iron pin found in place.
- ⊠ 6" Mag spike set this survey.
- ⊙ 1 3/8" o.d. iron pipe set this survey
- ⊠ Denotes building.
- () Indicates bearing or distance of record.

RECEIVED BY LINCOLN COUNTY
 SURVEYOR THIS 17TH DAY
 OF October 20 23
Tam Quirk
 COUNTY SURVEYOR

TIMBERLAND SURVEYORS		TOMAHAWK WIS.
SURVEY FOR		
JOHN W. KLEIST		
634 E. PARK AVE.		
TOMAHAWK, WIS.		
DATE	19 JAN 23	DWN. BY L.J.S. SCALE 1" = 50'
REVISED	16 AUG 23	BY L.J.S. DWG. NO.
REVISED		BY 1566-1

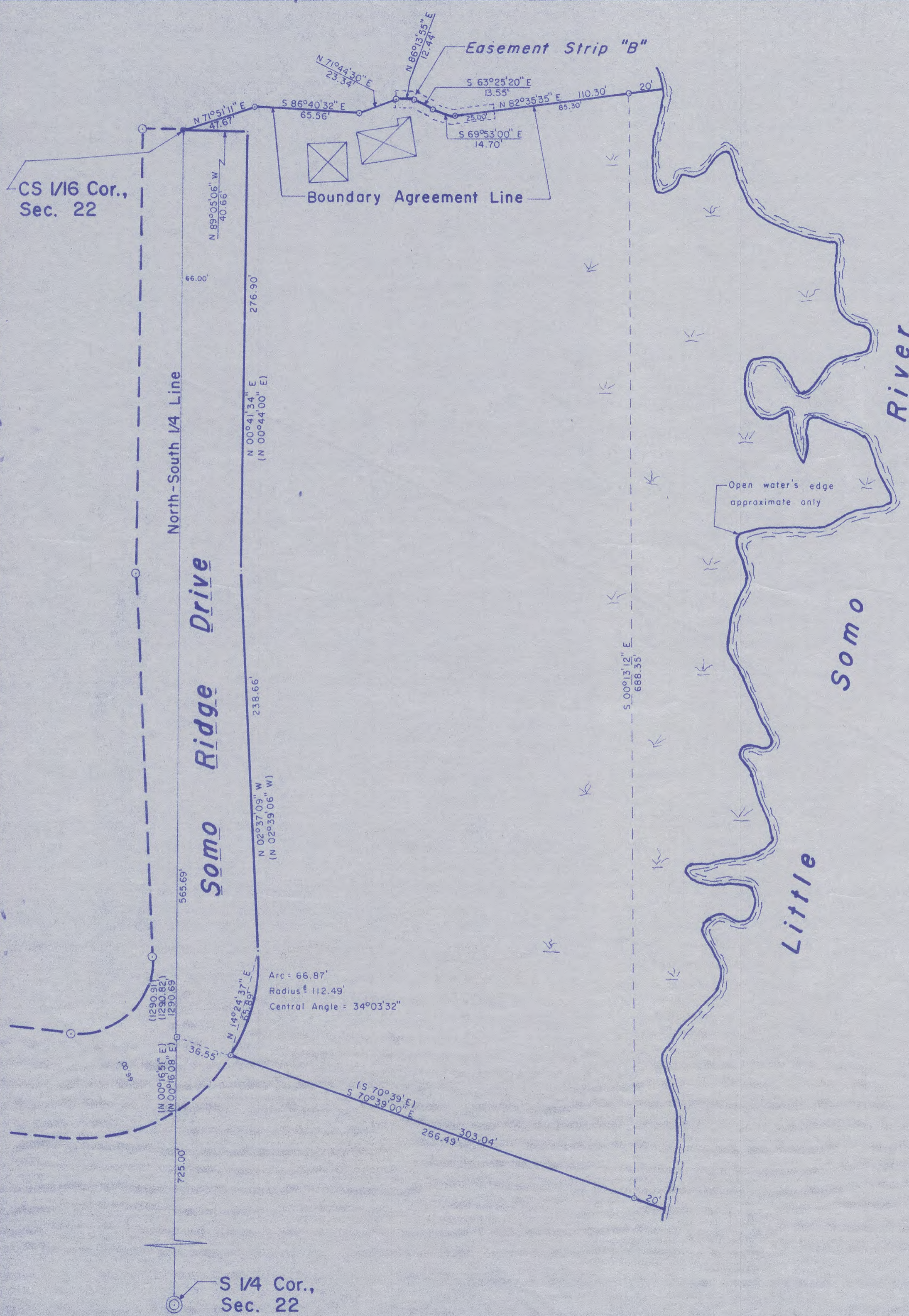

North is referenced to the north-south 1/4 line at Section 22, which is N 00°16'08" E, per the County Plat of Larry E. Liche's McCarthy Lake Estates.

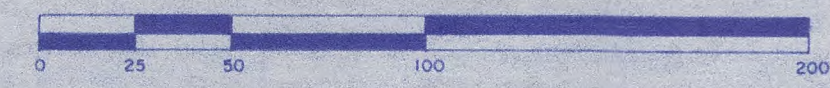

M 713 B