

Part of the
NW 1/4, of the SE 1/4
SECTION 22
T. 35 N., R. 5 E.
 Town of Wilson
 Lincoln County, Wis.

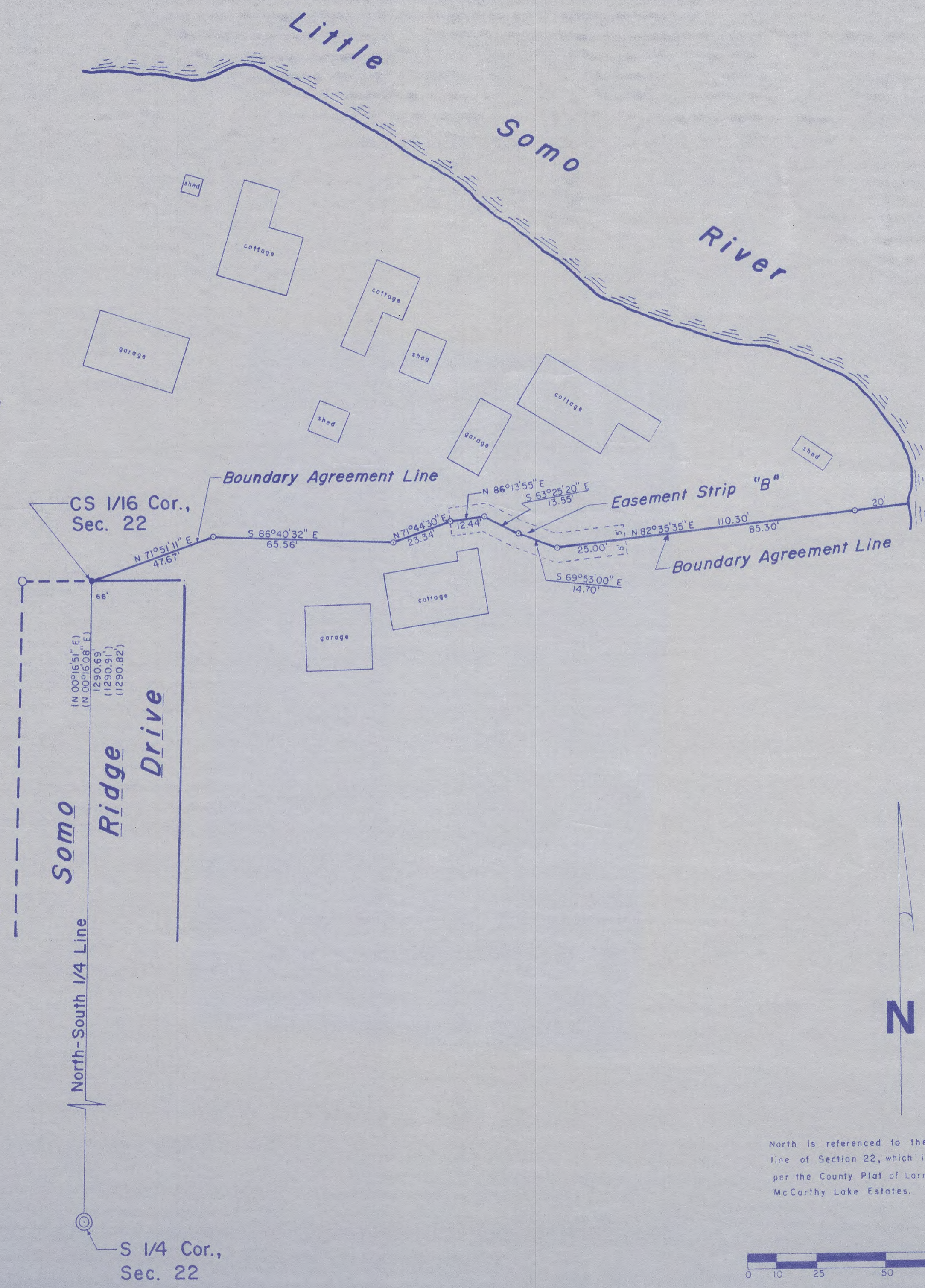

I, Lester J. Schmit, Professional Land Surveyor S-1192 hereby certify that I have surveyed the property shown hereon; that this map is a true and accurate representation thereof; that said survey was performed by order of John W. Kleist; and that I have complied with applicable requirements of s. A-E 7 of the Wisconsin Administrative Code.

Note: Property descriptions conforming to this survey have been provided on separate sheets.

Lester J. Schmit
 Lester J. Schmit P.L.S. S-1192
 Professional Land Surveyor
 Dated this 16th day of July 2023

LEGEND

- ⊙ Bernsen monument found in place.
- 5/8" iron rod found in place.
- 2 1/2" o.d. iron pipe found in place.
- 1 3/8" o.d. iron pipe set this survey.
- () Indicates bearing or distance of record.

RECEIVED BY LINCOLN COUNTY
 SURVEYOR THIS 17TH DAY
 OF October 20 23
Tony Drake
 COUNTY SURVEYOR

North is referenced to the north-south 1/4 line of Section 22, which is $N 00^{\circ}16'08'' E$, per the County Plat of Larry E. Liche's McCarthy Lake Estates.

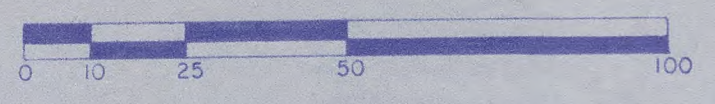

TIMBERLAND SURVEYORS		TOMAHAWK WIS.
SURVEY FOR		
JOHN W. KLEIST 634 E. PARK AVE. TOMAHAWK, WIS.		
DATE 16 JUL 23	OWN. BY L.J.S.	SCALE 1" = 30'
REVISED	BY	DWG. NO.
REVISED	BY	1566

M 713 A