

Part of the
NW 1/4, of the SE 1/4
SECTION 32
T. 35 N., R. 8 E.
 Town of Harrison
 Lincoln County, Wis.

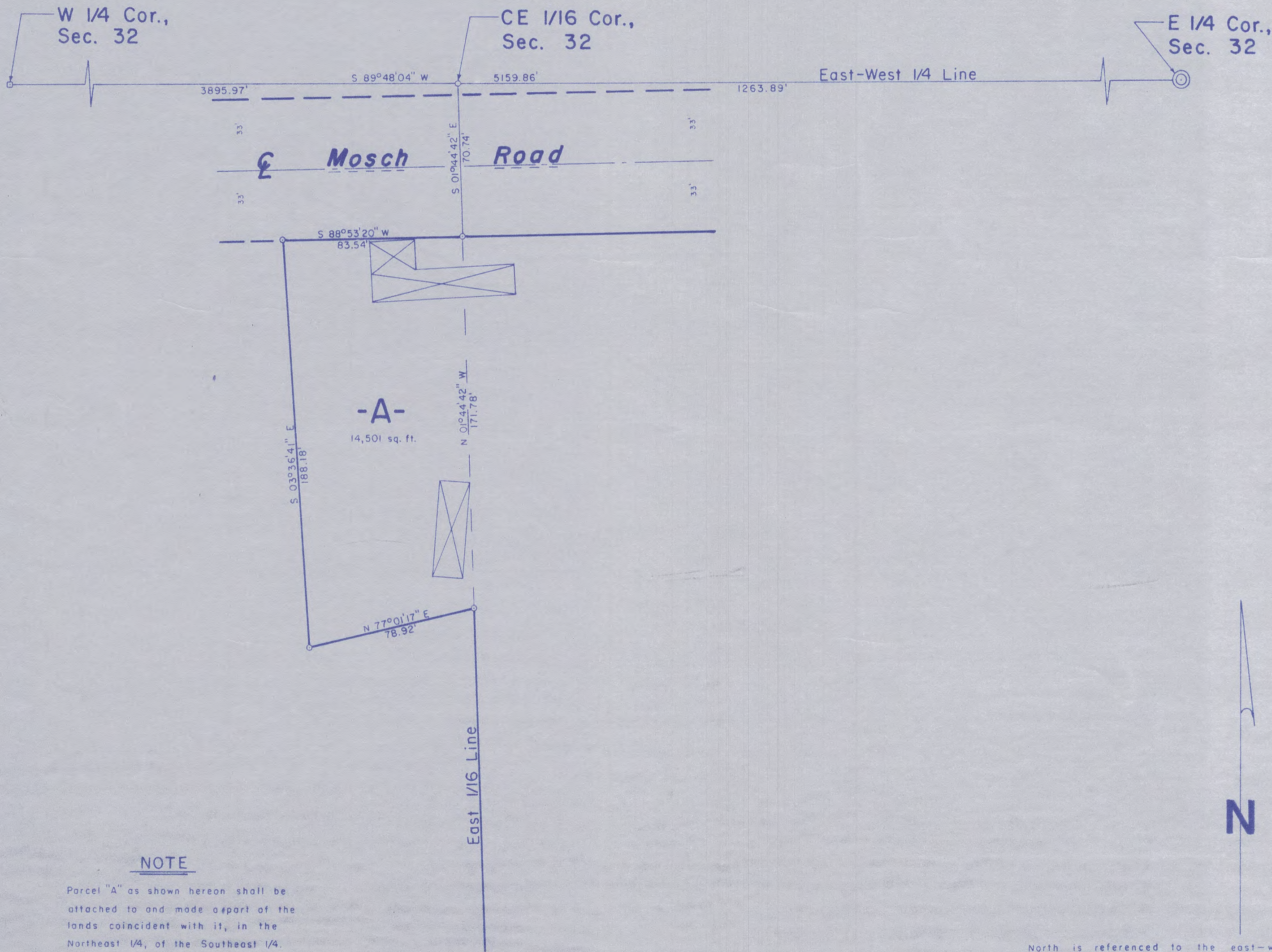

I, Lester J. Schmit, Professional Land Surveyor S-1192 hereby certify that I have surveyed the property shown hereon; that this map is a true and accurate representation thereof; that said survey was performed by order of Bernadette Albert for the Leo P. Pintens Estate; and that I have complied with applicable requirements of s. A-E 7 of the Wisconsin Administrative Code.

Note: Descriptions conforming to this survey have been provided on separate sheets.

Lester J. Schmit
 Lester J. Schmit P.L.S. S-1192
 Professional Land Surveyor
 Dated this 5th day of September 2023

LEGEND

- ⊙ Berntsen monument found in place.
- SM-1 nail found in place.
- ⊠ Denotes building.
- 1 3/8" o.d. iron pipe set this survey.
- 1 3/8" o.d. iron pipe found in place.

RECEIVED BY LINCOLN COUNTY
 SURVEYOR THIS 17TH DAY
 OF October 20 23
Tom Daulton
 COUNTY SURVEYOR

NOTE
 Parcel "A" as shown hereon shall be attached to and made a part of the lands coincident with it, in the Northeast 1/4, of the Southeast 1/4.

North is referenced to the east-west 1/4 line of Section 32, which is $N 89^{\circ}48'04'' E$, per the Lincoln County Coordinate System.

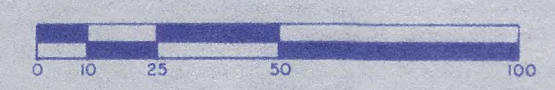

TIMBERLAND SURVEYORS		TOMAHAWK WIS.
SURVEY FOR		
LEO P. PINTENS ESTATE		
N 9815 MOSCH RD.		
TOMAHAWK, WIS.		
DATE	5 SEP 23	DWN. BY L.J.S. SCALE 1" = 40'
REVISED	BY	DWG. NO.
REVISED	BY	1498-5



M 712 B