

LOTS 1 & 2  
KAS'S SUBDIVISION

being part of  
GOV'T. LOT 2  
SECTION 3  
T. 34 N., R. 6 E.

City of Tomahawk  
Lincoln County, Wis.

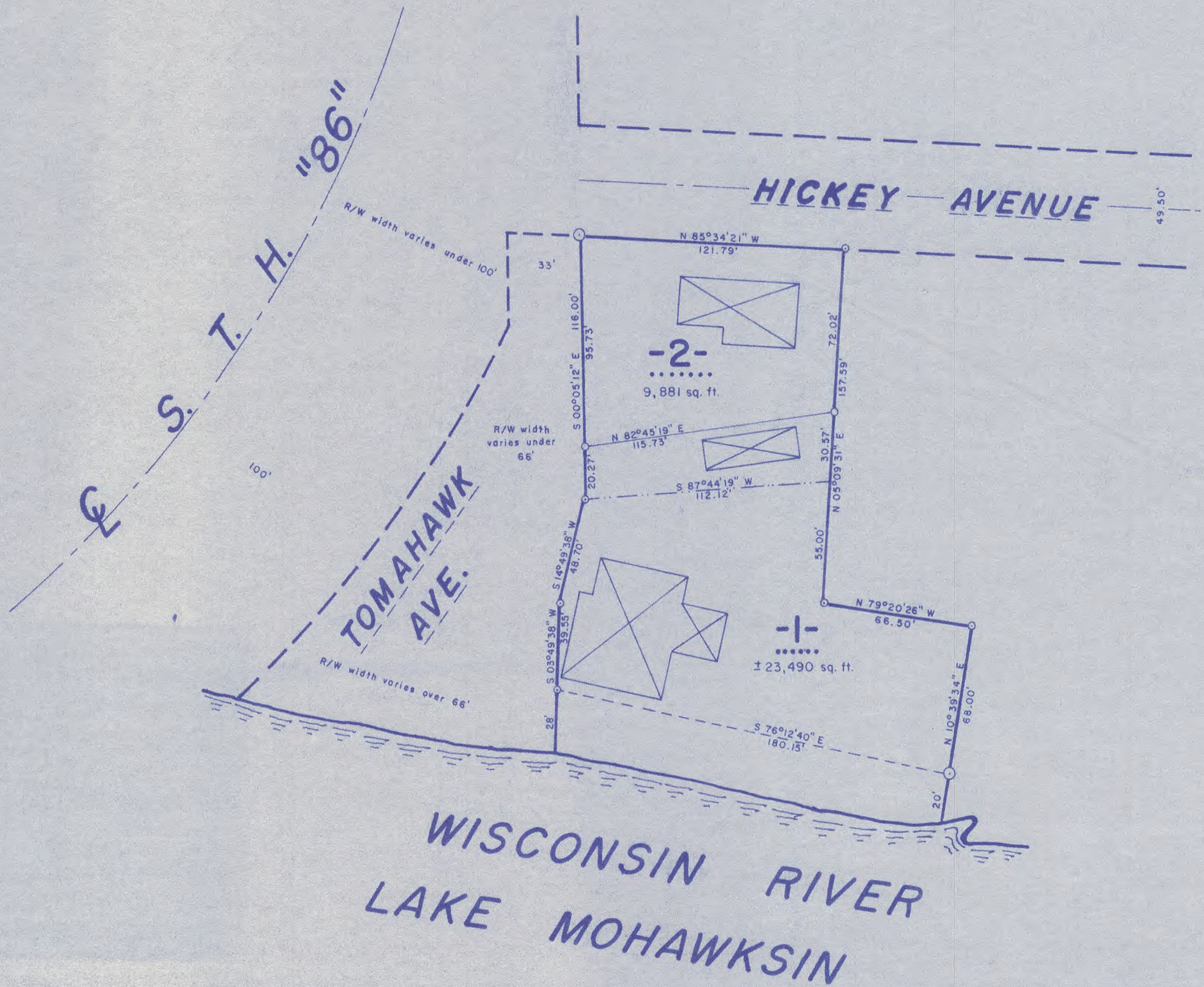

I, Lester J. Schmit, Professional Land Surveyor S-1192 hereby certify that I have surveyed the property shown hereon; that this map is a true and accurate representation thereof; that said survey was performed by order of Rick Grube; and that I have complied with applicable requirements of s. A-E 7 of the Wisconsin Administrative Code.

Note: Property descriptions conforming to this survey have been provided on separate sheets.

*Lester J. Schmit*  
Lester J. Schmit P.L.S. S-1192  
Professional Land Surveyor  
Dated this 30th day of April 2023

**LEGEND**

- 2 1/2" o.d. iron pipe found in place.
- 1 3/8" o.d. iron pipe found in place.
- Originally plotted lot line.
- ⊠ Denotes building.
- 1 3/8" o.d. iron pipe set this survey.
- Lot line per plot of Kas's Subdivision.

RECEIVED BY LINCOLN COUNTY  
SURVEYOR THIS 15TH DAY  
OF August 20 23  
*Tom Dahl*  
COUNTY SURVEYOR

North is referenced to the north line of Lot 2, Kas's Subdivision, which is N 85°34'21" W, per the plot.

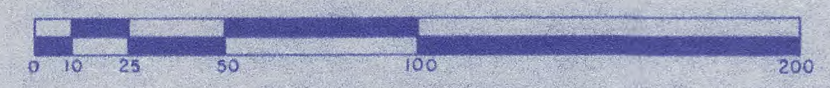

<b>TIMBERLAND SURVEYORS</b>		TOMAHAWK WIS.
SURVEY FOR		
<b>RICK GRUBE</b>		
<b>1315 S. TOMAHAWK AV.</b>		
<b>TOMAHAWK, WIS.</b>		
DATE	30 APR 23	DWN. BY L.J.S. SCALE 1" = 50'
REVISED	BY	DWG. NO.
REVISED	BY	<b>666-2</b>



M 711A