

Lots 3, 4, 5 & 6

and part of

Lots 1 & 2

Block 2

Homestead Land Company's Add.

and part of

GOV'T. LOT 6

SECTION 28

T. 35 N., R. 6 E.

City of Tomahawk

Lincoln County, Wis.

NW Cor.,
Sec. 28

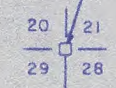

Section Line
(N 09°15'01" E
12644.27')

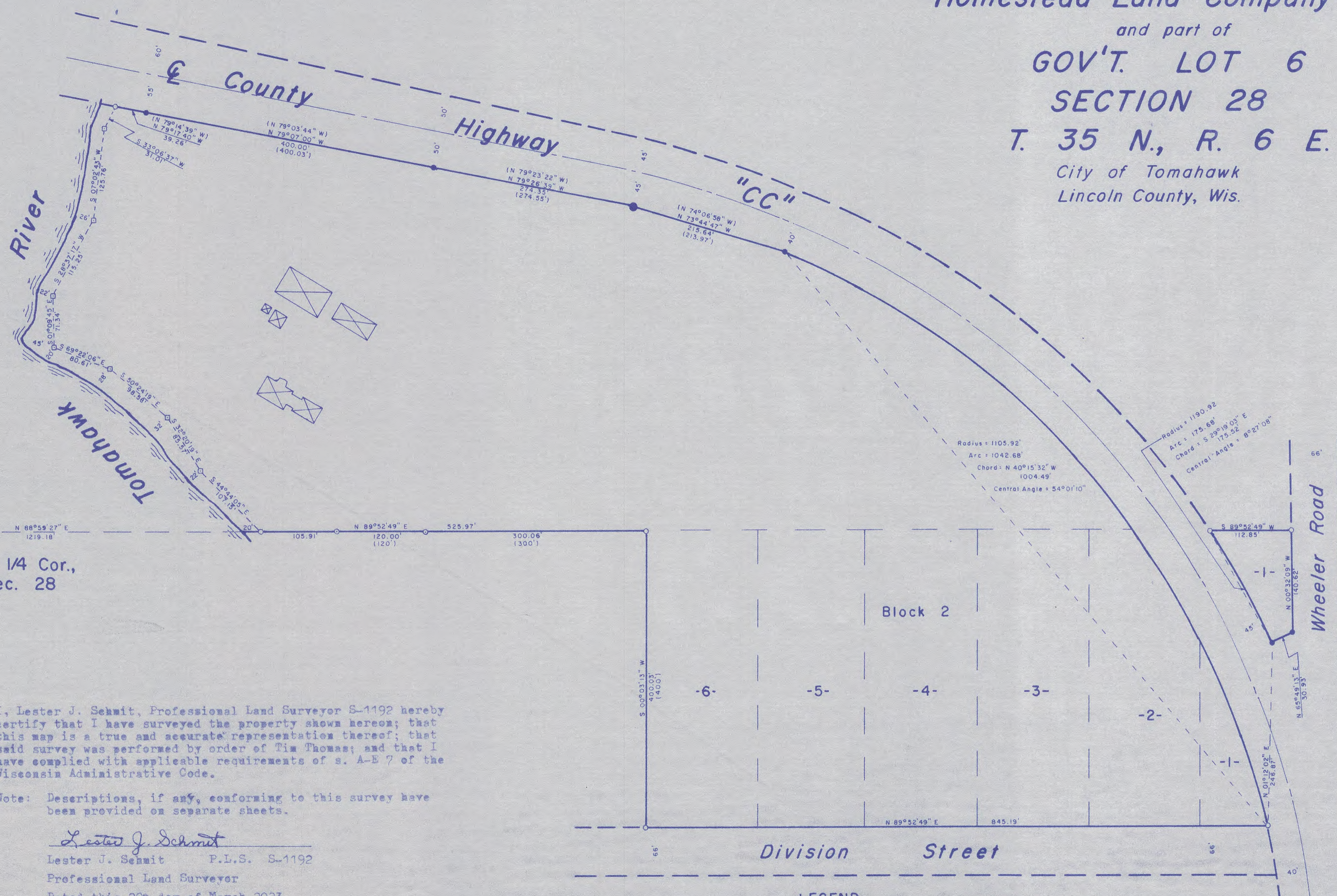

W 1/4 Cor.,
Sec. 28

I, Lester J. Schmit, Professional Land Surveyor S-1192 hereby certify that I have surveyed the property shown hereon; that this map is a true and accurate representation thereof; that said survey was performed by order of Tim Thomas; and that I have complied with applicable requirements of s. A-E 7 of the Wisconsin Administrative Code.

Note: Descriptions, if any, conforming to this survey have been provided on separate sheets.

Lester J. Schmit
Lester J. Schmit P.L.S. S-1192
Professional Land Surveyor
Dated this 29th day of March 2023

North is referenced to the west line of the Northwest 1/4, Section 28, which is N 00°15'01" E, per the Lincoln County Coordinate System.

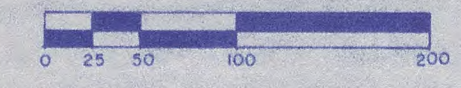

LEGEND

- ⊙ Berntsen monument found in place.
- 1 1/4" rebar found in place.
- 3/4" rebar found in place.
- ⊙ 1 3/8" o.d. iron pipe found in place.
- ⊙ 6" Mag spike set this survey.
- ⊙ 1 3/8" o.d. iron pipe set this survey.
- ⊠ Denotes building.
- ⊠ Mag nail found in place.
- () indicates bearing or distance of record.

RECEIVED BY LINCOLN COUNTY
COUNTY SURVEYOR
FOR THIS 15TH DAY
August 20 23
Tim Dahn

TIMBERLAND SURVEYORS		TOMAHAWK WIS.
SURVEY FOR TIM THOMAS 1625 BRIDGE ST. TOMAHAWK, WIS.		
DATE 29 MAR 23	DWN. BY L.J.S.	SCALE 1" = 100'
REVISED	BY	DWG. NO.
REVISED	BY	1567



M 710 B