

Part of the
NW 1/4, of the SE 1/4
SECTION 26
T. 35 N., R. 6 E
 City of Tomahawk
 Lincoln County, Wis.

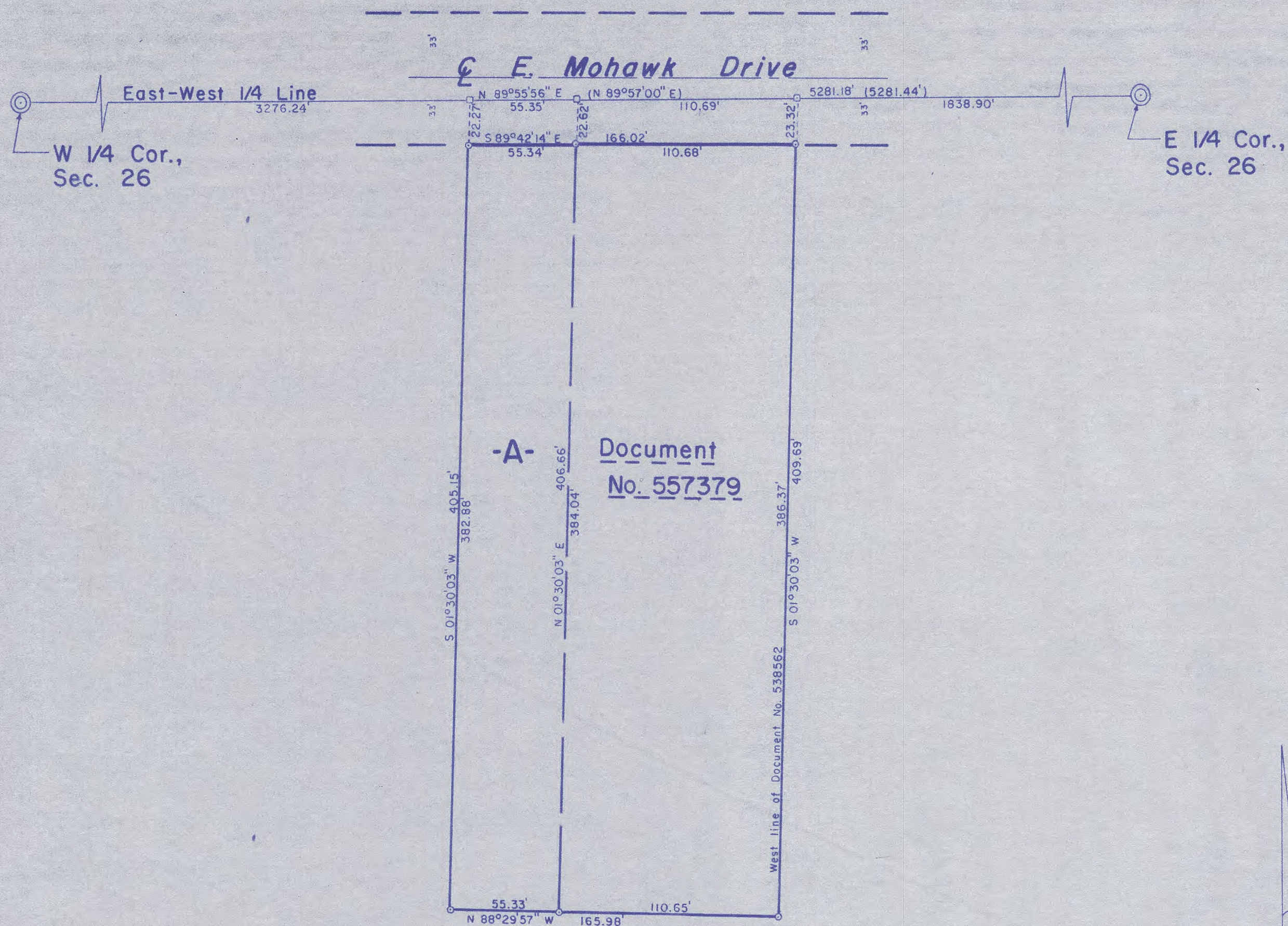

I, Lester J. Schmit, Professional Land Surveyor S-1192 hereby certify that I have surveyed the property shown hereon; that this map is a true and accurate representation thereof; that said survey was performed by order of Briar Glenzer; and that I have complied with applicable requirements of s. A-E 7 of the Wisconsin Administrative Code.

Note: Property descriptions conforming to this survey have been provided on separate sheets.

Lester J. Schmit

Lester J. Schmit P.L.S. S-1192
 Professional Land Surveyor
 Dated this 22nd day of June 2021

LEGEND

- ⊙ Berntsen monument found in place.
- Mag nail found in place.
- 1 3/8" o.d. iron pipe set this survey.
- 6" Mag spike set this survey.
- () Indicates bearing or distance of record.

RECEIVED BY LINCOLN COUNTY
 SURVEYOR THIS 15TH
 OF August 20 23
Tony Drell
 COUNTY SURVEYOR

TIMBERLAND SURVEYORS		TOMAHAWK WIS.	
SURVEY FOR			
BRIAR GLENZER			
44 BIRCHWOOD AVE. No. 7			
TOMAHAWK, WIS.			
DATE 22 JUN 21	DWN. BY L.J.S.	SCALE 1" = 50'	
REVISED 7 JAN 23	BY L.J.S.	DWG. NO.	
REVISED	BY		1545-1

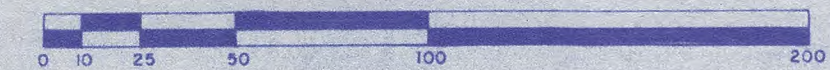

M 710 A