

PLAT OF SURVEY

I, James J. Carroll, Registered Land Surveyor No. 236, of Waupun, Wisconsin, hereby certify:

That in full compliance with the provisions of Chapter 236 of the Wisconsin Statutes, and under the direction of William Gallebach, Representative for the purchase of said land, I did survey, divide and map a part of the SW $\frac{1}{4}$ of the NW $\frac{1}{4}$ of Section 16, T31N, R6E, in the City of Merrill, Lincoln County, Wisconsin. That such map correctly represents all exterior boundaries and the subdivision of the land surveyed to the best of my knowledge and belief.

James J. Carroll
 REGISTERED LAND SURVEYOR No. 236
 APR 11 1977
 REVISED MAY 4, 1977

PARCEL #1
 A part of the SW $\frac{1}{4}$ of the NW $\frac{1}{4}$ of Section 16, T31N, R6E, in the City of Merrill, Lincoln County, Wisconsin, to-wit:

Commencing at the SE corner of said Section 16; thence along the south line of said forty bearing S 89-30 W, 661.86 FEET; THENCE ALONG A LINE BEARING N 01-21-30 W, 33.00 FEET, TO THE NORTH LINE OF HELDT ST, BEING THE POINT OF BEGINNING; THENCE ALONG A LINE BEARING S 01-21-30 E, 750.09 FEET; thence along a line bearing S 01-30 E, 362.20 FEET; thence along a line bearing S 01-30 E, 420.58 FEET; thence along a line bearing S 01-30 E, 387.58 FEET, TO THE NORTH LINE OF HELDT ST; THENCE ALONG THE NORTH LINE OF HELDT ST BEARING S 89-30 W, 452.78 FEET, TO THE POINT OF BEGINNING, CONTAINING 7.03 ACRES.

PARCEL #2
 A part of the SW $\frac{1}{4}$ of the NW $\frac{1}{4}$ of Section 16, T31N, R6E, in the City of Merrill, Lincoln County, Wisconsin, to-wit:

Commencing at the SE corner of said Section 16; thence along the south line of the said forty bearing S 89-30 W, 1324.67 FEET, TO THE SW CORNER THEREOF; THENCE ALONG THE WEST LINE OF THE FORTY BEARING N 01-26-09 W, 33.00 FEET, TO THE POINT OF BEGINNING. THENCE CONTINUED along the west line of the said forty bearing N 01-26-09 W, 1290.44 FEET, to the SW corner thereof; thence along the north line of the said forty bearing S 01-21-30 E, 1289.89 FEET; thence along a line bearing S 01-21-30 E, 1289.89 FEET, TO THE NORTH LINE OF HELDT ST; THENCE ALONG THE NORTH LINE OF HELDT ST BEARING S 89-30 W, 662.86 FEET, TO THE POINT OF BEGINNING, CONTAINING 19.65 ACRES.

RECEIVED AT LINCOLN COUNTY
 COURTHOUSE THIS 25 DAY
 OF May, 1977.
Pat Rindler
 TAX DESCRIPTION OFFICE

BEARINGS ARE REFERENCED TO THE EAST LINE OF THE SE $\frac{1}{4}$ -NE $\frac{1}{4}$ OF SECTION 16 BY DEED BEARING N 01-30 W

LEGEND
 --- IRON PIPE FOUND IN PLACE
 --- RR SPIKE SET
 --- 1 1/2" x 24" IRON PIPE SET
 --- 3/4" x 24" IRON PIPE SET
 0 100' 200' 300'
 SCALE

MILL RD.
 33' 33'
 S 89-30 W
 + 3/4 MILE
 33' 33'

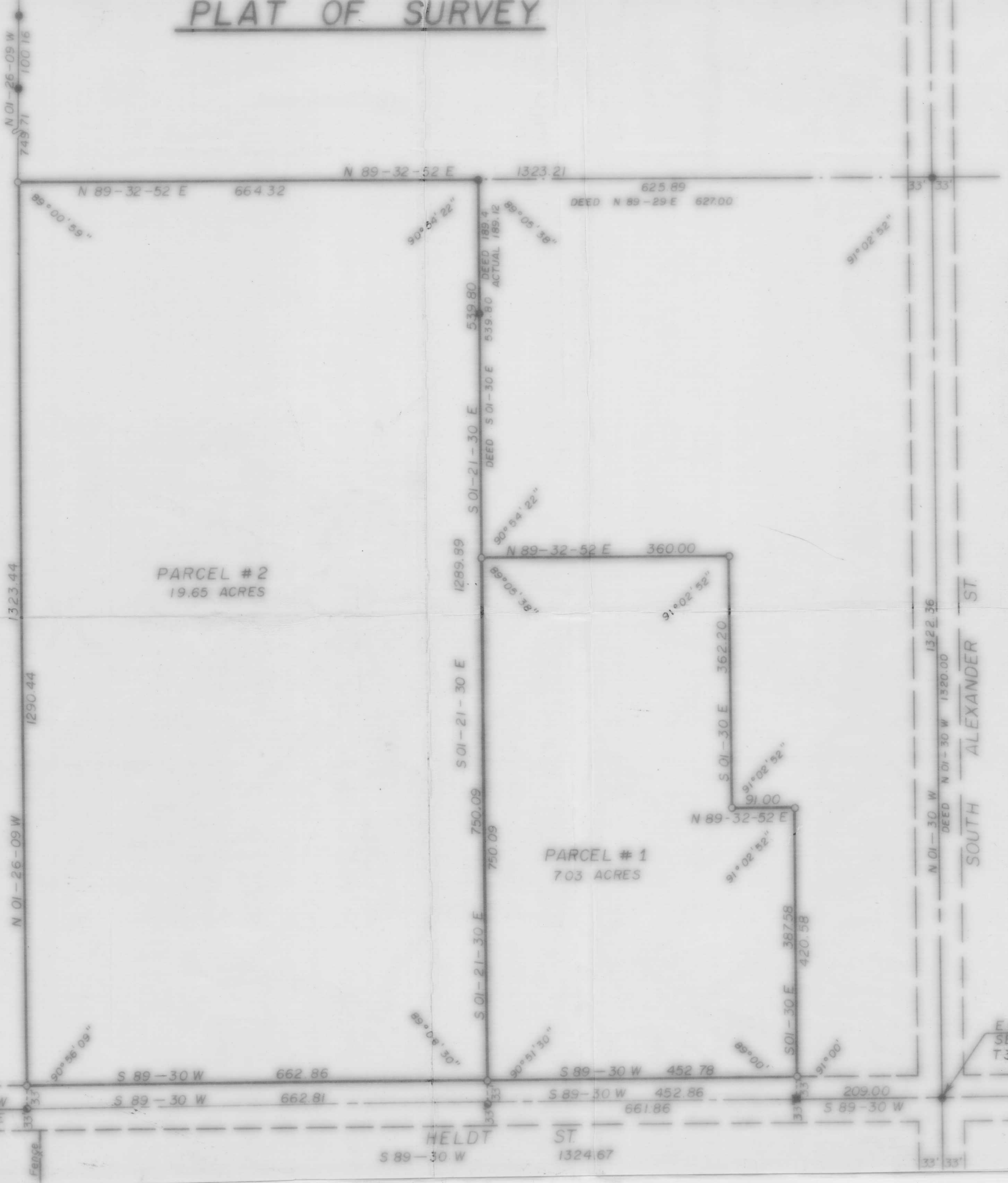

SOUTH ALEXANDER ST

E 1/4 COR
 SEC 16
 T31N, R6E

B