

SURVEY OF DOCUMENT # 549931
 LOCATED IN GOV'T. LOT 2, SEC. 10, T. 35 N., R. 6 E.,
 TOWN OF BRADLEY, LINCOLN COUNTY, WI.

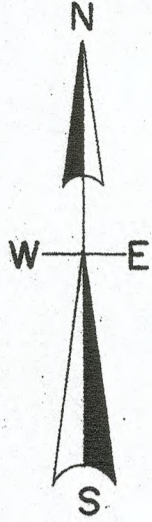

North is referenced to the North line
 Gov't. Lot 2 being an assumed
 bearing of N 89° 59' 48" W.

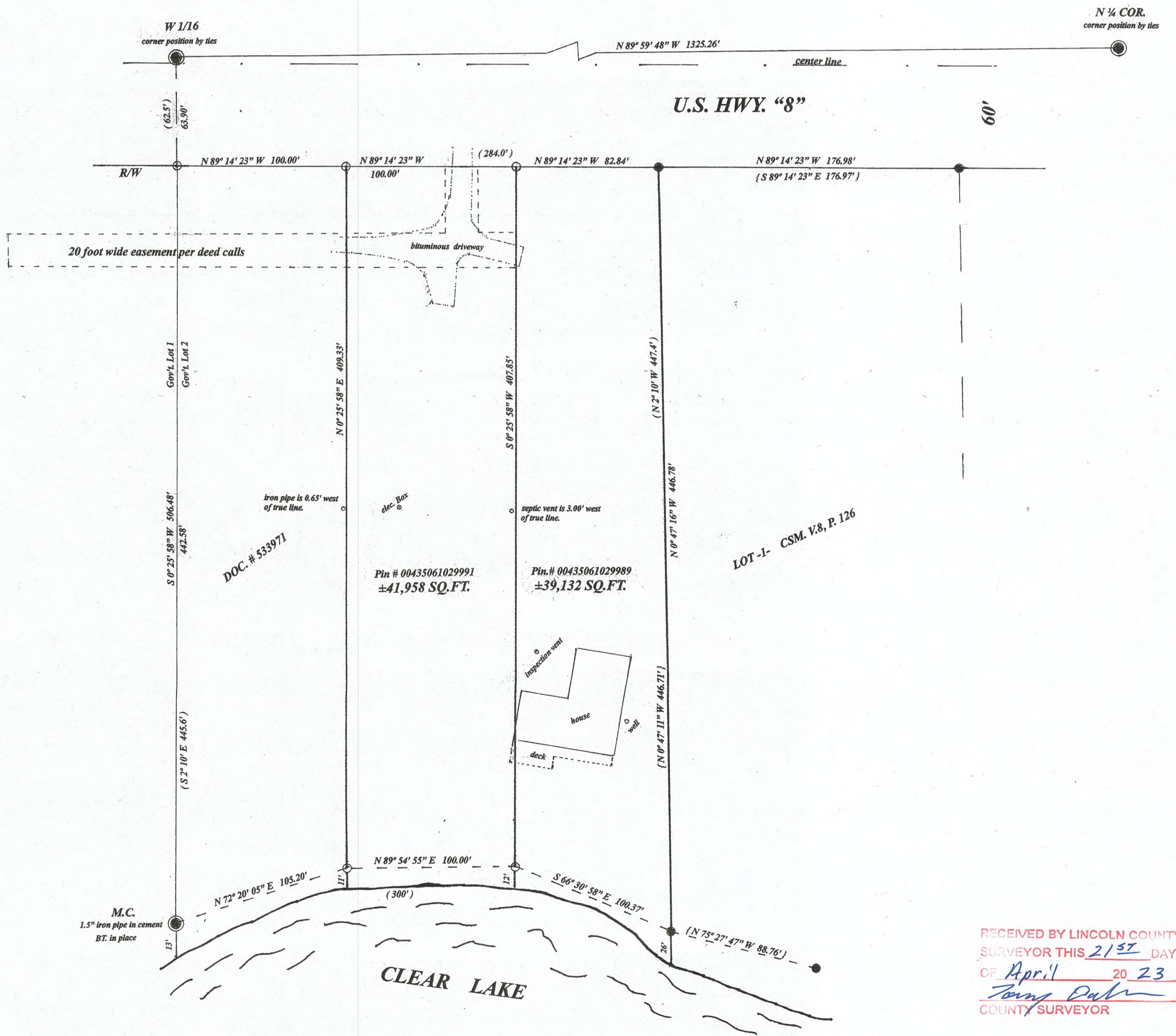

LEGEND

- Subdivisional position
- found 1.25" iron pipe od.
- set 1" iron pipe od.
- (0.00') bearing & distance of record
- { 0.00' } platted

SCALE

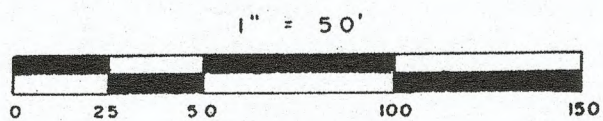

RECEIVED BY LINCOLN COUNTY
 SURVEYOR THIS 21ST DAY
 OF April 20 23
Tony Dahn
 COUNTY SURVEYOR

I, Todd Loftus, Professional Land Surveyor, hereby certify,
 that I have surveyed the property shown hereon. That this
 map represents an accurate survey of said property to the
 best of my knowledge & belief. That I have performed this
 survey by order of Daniel E. Neumeyer
 and that I have complied with the applicable requirements
 of the Wisconsin Administrative Code A.E.7.

DATE Jan 6, 2023

this instrument drafted by T.J. Loftus

M 709B

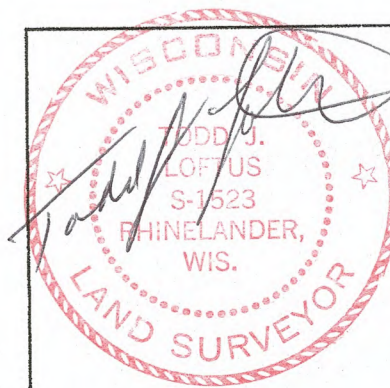

survey for Daniel E. Neumeyer
 334 Cove Harbour Dr. W.
 Holland, OH. 43528

LOFTUS SURVEYING
 5437 RIVERVIEW DRIVE
 RHINELANDER, WI. 54501
 TEL/FAX 715-369-1142
 hodag28@hotmail.com

3068B7